RAINFALL
Rain ..... .00 in.
Rain This Season ..... 16.45 in.
Rain Last Season ..... 30.02 in.

UKIAH REPUBLICAN PRESS

THE LEADING NEWSPAPER OF MENDOCINO COUNTY

THE WEATHER
DR. GEORGE McCOWEN, Observer.
Max. Temp. ..... 85 deg.
Min. Temp. ..... 40 deg.

VOLUME XLIX | UKIAH, MENDOCINO COUNTY, CALIFORNIA, JUNE 18, 1924 | NUMBER 3

ABSTRACT COMPANIES SOLD TO SAN FRANCISCO TITLE INS. CO.

Company With $1,300,000 Capital Takes Over Pioneer Business Of County Seat. Mayor George Anderson Remains In Charge.

The Ukiah Guarantee Abstract and Title Company, owned by P. Connolly and P. W. Handy for the past 12 years, and Smith, Donohoe & Co., owned by George P. Anderson and E. G. Busch for the past 18 years, have been sold. The owners of these companies, recognizing that title insurance is the most reliable way of effecting real estate transactions are retiring to give way to this new service. The old companies retire from the abstract business appreciating the patronage of the people of Mendocino county for these many years.

The new owners have prevailed upon Mr. Anderson to remain in the business as the active manager.

Big Corporation Takes Field.

The Title Insurance and Guaranty Company and the Western Title Insurance Company, two San Francisco companies, with combined net assets of $1,300,000, are the purchasers and it is their purpose to give to Mendocino county a modern system of handling real estate transactions. The abstract system is antiquated and has been practically eliminated throughout California.

The title insurance system has become the exclusive method of handling land transfers and loans thereon in the large cities and has rapidly extended itself into the interior of this state.

Titles Well Handled.

Instead of preparing an abstract the title company makes up its own notes from the records and issues to its client a preliminary report on the title. When the deed or mortgage is brought in and recorded it issues its policy of title insurance to the purchaser or lender. This policy of titl insurance insures the owner or mortgagee as to the ownership of the property and the existence of the mortgage. It insures the owner a good title, namely that there are no defects that will prevent a sale of the property. A policy of title insurance protects the purchaser or mortgagee against defects that do not appear on the records, such as forgeries, instruments executed by the insane, minors, violations of the Alien Property Act, and rights of wives under the new community property laws. It is an absolute insurance and exists so long as the person insured has any interest in the property.

Can Protect Parties.

A most important improvement in the service arises from the fact that real estate transactions can be handled more expeditiously. A report can be issued in much less time than it takes to prepare an abstract. If there are defects in the record of the ownership, not in the ownership itself, deals can be closed by leaving the title insurance company suffcient money to insure the clearing up of those defects, which money will be returned when the defect is cured. In other words, a seller can deposit out of the purchase money the estimated cost of clearing the title, and close his deal, then have his attorney bring suit to quiet or procure quit glai m deeds to effect the result, whereupon the deposit is returned.

The title insurance companies, at the conclusion of a transaction issue a policy of title insurance, executed by both companies, that carries absolute protection to the parties interested sup-

(Continued on Page 5)

YOSEMITE TRIP WAS DELIGHTFULLY PAINTED

Returning Banker Tells Of An Interesting Meeting There

William Bromley, of The Savings Bank of Mendocino County, who, with Mrs. Bromley, on Sunday, returned from the meeting of the California Bankers Association in Yosemite National Park, talked very interestingly of his trip and his description will, undoubtedly, make many long to make the journey.

"All of the 450 representatives present at the thirtieth convention of the California Bankers Association were agreed the executive council displayed rare judgment when it chose Yosemite Valley as the meeting place," said Mr. Bromley.

"On the way in we were confronted with the remnants of the early gold diggings on the Merced river; the stone foundations and chimneys of old cabins, graves of those who lost their lives in pioneer days and the walls of California's first bank, with barred windows, now long neglected. These are all destined to be covered by the reservoir of the great Merced irrigation project which will turn the dry acres of that part of San Joaquin Valley into evergreen fields and prosperous communities.

The Magnitude Astonishes.

"Entering the Valley itself all were impressed with the magnitude of the towering cliffs of solid granite, standing obstinate against the onrush of thundering waters and were made to feel that humbleness of spirit which

(Continued on page 4)

Married Here Where They Met First Time

Mr. Percy Emery Graham and Miss Violet Roselene Watson were quietly wedded in this city Sunday afternoon, the Rev. Raymond Couch officiating. The wedding took place in The Maple where the bridal pair met three years previously. Only the immediate family and Mr. and Mrs. Paul Poulos witnessed the ceremony. Prior to the wedding Mr. and Mrs. Poulos gave an elaborate breakfast in honor of the event. Mr. and Mrs. Graham are honeymooning in the south and upon their return will reside in Ukiah. Following the exchange of vows a luncheon was served at The Maple. Mrs. Graham is the daughter of Mr. and Mrs. James R. Watson and very popular in the circles in which she moves. Mr. Graham is the son of Mr. and Mrs. W. S. Graham of the East Sanel valley and an employe of The Maple Confectionery. Many local friends will extend felicitations.

Mr. and Mrs. R. J. Prince, who for the past seven years have resided at Hotel Oakland, have taken an apartment at 1511 Jackson St., Oakland, where they will reside.

COMMENCEMENT FINDS 38 ARE '24 GRADUATES

A Big Class Awarded Diplomas Monday Evening Last

ORCHESTRA IS PRAISED

Successful Year Seen And Faculty Merits Congratulation

Monday evening, before an audience of relatives and friends that filled the elementary school auditorium, a class of 38 graduates of the Ukiah Union high school received their diplomas of graduation at the hands of I. M. Brazier, ex-principal of the school and president of the board of trustees. The address of the evening was given by Dr. Elwood Patterson Cubberly, of Stanford University. Dr. Cubberly's subject was "The Meaning of Our High School Development." The present situation, as regards the training and education of the future citizens, was forcibly stated by the head and front of the education movement in California. And more is likely to come from Dr. Cubberley's frank statements than has resulted from years of discussions and comments of less influential sources. The distinguished man was introduced by C. M. Fulkerson, principal of the Ukiah school. Prior to Dr. Cubberley's address there was music by the Ukiah school band. This was followed by a number by the high school orchestra, a group of fifteen young folk, directed by E. L. Anderson. Two splendid five-minute talks were given by Floyd Moffitt and Melva Hull of the graduating class. Their subjects were "The Significance of a High School Education" and "Amendment 16, Its Meaning, Its Accomplishment." The ensemble singing of the Girls' Glee Club of the school was also an interesting feature. The graduates were seated in three rows on the stage of the auditorium against a screen of latticed green and white, the class colors. The young ladies wore white, the season's favored mode for graduates and the class presented a charming picture of youth and enthusiasm as they rose to receive their diplomas and pledge allegiance to the American flag. This feature was led by James Busch, peer of athletes of the school, and was very impressive. The invocation and benediction were given by the Reverend B. B. Conner. Led by Band Director Anderson on the cornet the audience sang "America" as the concluding number of one of the most interesting commencement programs ever held in Ukiah.

Class Day Observed Saturday.

Saturday evening at eight o'clock the graduating class observed "Class

(Continued on page 8)

TOWN TRUSTEES HOLD INTERESTING MEETING

Ordinances Taken Up—May Regulate City Pool Rooms

The town board met in regular session Monday evening with all members present, except Mrs. Martha Toles. The regular claims were allowed and minutes of previous meeting approved. The board was instructed to purchase $4000 worth of 5½ Ukiah school bonds from the depreciation fund of Ukiah utilities. An ordinance was introduced to amend the present license ordinance regulating the Ukiah pool rooms. This will be acted on at next Monday's meeting of the board. A new ordinance was drafted to permit the use of electric signs above the sidewalks of the city. This will also be acted on Monday. The matter of a new pump for the Ukiah water system was discussed but no action taken.

Many Advantages To Be Provided By Club

The National Automobile Club, organized by the Pacific Coast Automobile Underwriters' Conference in February, 1924, announced the start of its statewide service coincident with the official opening of the touring season in California. The motives of the club have been definitely set down as constructive, not destructive. It was not formed as a retaliatory measure aimed against the reciprocals, or mutuals, nor was it inspired in any sense by a desire to injure any other association of a similar character. "It was created," declared C. D. Babcock, general manager, "to meet an evident public demand for a complete automobile insurance service including towing, touring information, legal advice and other features which the individual insurance company was not prepared to provide, and which could only be furnished to advantage by a well-defined movement such as the National Automobile Club. The club is not in the insurance business, but the members of the Pacific Coast Automobile Underwriters' Conference will soon be in position to offer policy holders the best club service, thus indicating their desire to keep abreast of the times and to uphold the best traditions of the stock companies—the bulwark of credit and the balance wheel of business.

J. H. DREYER IS LAID AWAY TO REST FOREVER

Apoplexy Claims Man Who Did Much For Unfortunates

BURIED LAST SATURDAY

Genial, Likeable Man Victim Of A Stroke Earlier In Week

John Henry Dreyer, for many years a peace officer in Ukiah and at Woodland, died in Ukiah Thursday last having suffered a stroke of apoplexy earlier in the week.

When Known Was Liked.

"Jack" Dreyer was a genial soul. He knew a lot about human nature,—the frailties of mankind,—and the charitable side of his personality was always the easiest to approach. For a number of years Mr. Dreyer had been custodian of the courthouse here and he performed his duties so well no courthouse in the state has as pretty a yard. Everybody knew "Jack" Dreyer and they liked him—the courthouse is not going to be the same without him and the prisoners will sorely miss him, for "Jack" Dreyer did countless acts of kindness for the men held in the county jail. The compensation of Mr. Dreyer was none too much, but he constantly dipped into it to get some little necessity for the down-and-outer who could not help himself.

Was Ailing A Year.

For almost a year Mr. Dreyer had been complaining. He did not appear to be seriously ill and would not take the advice of friends and rest. Monday of last week Mr. Dreyer told Joe Weselsky he had an annoying feeling about his heart and that he was going home and lie down. The stroke, which caused death, after a lingering unconsciousness of two days, came several hours later.

A Native Californian.

Deceased was born in Stockton and was 50 years of age. Ukiah had been Mr. Dreyer's home for the past 11 years. There is left to mourn Mr. Dreyer's passing a wife, a daughter, Miss Irene Dreyer and seven stepdaughters and two sisters, Mrs. Birdie Knudsen, who formerly conducted the steam laundry here, and Mrs. Mae La Bare.

The funeral, held Saturday morning from Cleland's Mortuary Chapel, was largely attended and lovely floral tributes came in great numbers for the casket. The funeral service was read by Rev. E. H. Benson, of the Episcopal church, and interment was in the local cemetery. The pall-bearers were District Atorneyt J. C. Hurley, Deputy Joseph Weselsky, Treasurer Clair Smith, Undersheriff W. H. Gibson, Sheriff R. R. Byrnes and A. R. O'Brien.

COVELO ROUND-UP HAS 15 "BAD ONES" READY

Round Valley's Wild West Show To Be Unusually Good

Preparations for Covelo's Rodeo are progressing with a view of giving the people one of the best wild-west shows seen hereabouts. Entertainment will be diversified, too, it will be seen from the fact the committee in charge has engaged Fred Lamb's San Francisco jazz orchestra for the days the Rodeo runs, and, every evening, there will be dancing in an excellent pavilion.

Wild Stock Purchased.

Fifteen head of real wild steers have been secured and they will be used in the bull-dogging and roping contests.

HOME MADE HAPPY

Dr. L. K. Van Allen recorded the birth of a daughter to Mr. and Mrs. Herman Rutler on June 8.

Former Resident Dead —To Rest In Ukiah

Funeral services were held in Santa Rosa Monday, June 16, for George Alexander Hocker, former resident of Ukiah. The remains reached this city Tuesday, morning, interment taking place in the family burial plot here Tuesday. Mr. Hocker was in Ukiah recently to celebrate the golden jubilee of the local Presbyterian church, of which he and Mrs. Hocker were charter members. Mr. Hocker came to Ukiah in 1871 and resided here 14 years. He is survived by his wife and four children, eleven grandchildren and six great grandchildren. Deceased had been an active elder in the Presbyterian church for more than half a century.

Mr. and Mrs. A. C. McKenzie left Tuesday for a vacation visit of a fortnight that will include a stay at Napa with relatives.

MASONIC TEMPLE DEDICATION TO ATTRACT MASONIC FRATERNITY

Elaborate Ceremony Will Take Place When Senator Boynton Lays Corner Stone Thursday At 1:30 P. M. Public Is Invited.

June 19, 1860, a charter was issued to Abell Lodge No. 146, Free and Accepted Masons and tomorrow, the sixty-fourth anniversary of that date, the Grand Lodge of California will convene in Ukiah for the purpose of laying the corner stone for a fine new Temple.

Work Has Started.

Ground was broken for the Temple last week and the contract calls for the completion on or before October 15 of this year.

Brilliant Orator To Come.

Albert E. Boynton, Senior Grand Warden of the Grand Lodge of California, will officiate as Grand Master and will be supported by the Grand Officers. Senator Boynton, of San Francisco, many years a leader in the senate, has a delightful personality and is widely known as a clean and honest representative of the people in public affairs and is a forceful orator. Senator Boynton's numerous friends in this section will be delighted at the opportunity of hearing him speak again.

Program Of Events.

Grand Lodge will convene at Red Men's Hall and, with an escort of other bodies, including the Eastern Star, Royal Arch Masons and Knights Templar, march to the site of the new Temple, at the corner of School and Perkins streets. The ceremonies will start at 1:30 in the afternoon.

The corner stone is the product of the yards of Kinslow Brothers, of Santa Rosa and will be placed at the northeast corner of the building where a platform is being erected.

The Public Will Be Welcome.

Seats will be provided and everyone is invited to witness the corner stone laying. The officers of Abell Lodge at this time are: John J. Murphey, W. M.; J. R. Elder, S. W.; I. M. Brazier, J. W.; L. L. McCracken, Treasurer; William Bromley, Secretary; P. W. Handy, Chaplain; E. E. Caffrey, Marshall; E. G. Spjuth, S. D.; Floyd F. Banker, J. D.; O. A. Huber, S. S.; J. P. Brennan, J. S.; William Heryford, Tyler.

Long Worked On Construction Plans.

The committee which has been working on the details leading up to the erection of the structure is composed of Chas. M. Mannon, William Bromley and Hale McCowen, Jr., assisted by the finance committee which includes T. M. Cleland, N. M. Anker, I. M. Brazier, Chas. Kasch, F. T. Barker, William Heryford and F. E. Anker. These officers and committees have labored patiently and unceasingly for more than a year in an effort to replace the building destroyed by fire with one which will mean something to Ukiah and be an honor to the fraternity. Looking at the plans, it is very evident the work of the committee has been well done and the edifice for which the corner stone will be laid tomorrow will be one which any city can well be proud of.

For Those Who Come To Read.

In the corner stone tomorrow will be placed various documents of Masonic record and also a copy of The Republican Press of today setting forth the story above and doubtless if, in the years to come, the papers should by any happening of fate, be found, people will read of what in the then long ago was taking place in Ukiah, of how the frame Masonic Temple, erected in pi-

(Continued on page 5)

A PARKING ORDINANCE TO RECEIVE APPROVAL

Likelihood Is Board's Action May Favor A Change

At the meeting Monday evening the city council had under consideration a new city parking ordinance, which, if it went into effect, would be as follows:

On State street, from Henry to Stephenson streets, angle parking, with a two-hour limit on the east side; on State street, from Smith to Stephenson streets, angle parking throughout of two hour limit, between Henry and Smith no parking on west side from 6:30 p. m. to 12 p. m.; on State street, no parking before Cecille hotel, entrance to courthouse, Palace hotel, New State theatre and postoffice.

On School street, angle parking without limitations.

On Henry street, from State to School streets, no parking on the north side; from State to Oak street parallel parking on the south side with no limit of time.

On Smith street, from Main to Oak streets, no parking on the north side; from Main to Oak streets, parallel parking on the south side.

On Perkins street, from Main to State streets, no parking; from State to School streets, angle parking; from School to Oak streets, parallel parking on the north side; from Main to State streets, parallel parking on the south side; from State to Oak streets, no parking on the south side.

On Church street, from Main to School streets, parallel parking on the north side and from Main to School streets no parking on the south side.

Wyoming Publisher To Visit His Grandchildren

Mr. and Mrs. Milton Leedom are receiving the congratulations of their friends over the birth of a little daughter, Monday morning, June 16. The little girl, who is the second child in the family, has been christened Betty Marie. The parents of Mr. Leedom, Mr. and Mrs. A. R. Leedom, of Lovell, Wyoming, accompanied by their son, Manderson, will arrive in Ukiah within a few days. They are motoring across the continent and have been in Los Angeles for some time, starting north by the coast route last week, intending to make the trip by easy stages. Mr. Leedom, Sr., is one of Wyoming's prosperous, pioneer newspapermen, having been conducting a newspaper at Lovell a number of years. The new grandparents will probably pass a number of days in Ukiah getting acquainted with their two grandchildren.

Mrs. Janet Lynch has returned to her home in this city following a visit with relatives in Oakland.

Mrs. Frank Wegner of this city has taken delivery of a handsome Buick sedan.

Students

Will take advantage of their vacation to earn a little money.

Deposit just as much as you can in this bank and when you need it next term it will be waiting for you.

It is wonderful to have money of your own and be independent, but you can't have it unless you save it first.

We are happy to help the student all we can. Fathers and mothers encourage him.

SAVINGS BANK OF MENDOCINO COUNTY
Bank With Us. Grow With Us.

Vivaudou's

Latest Parisian Toilet Articles

Narcisse de Chine

...at...

Gibson's Pharmacy

Lew Banks Is Again Involved In Charge

Lew Banks and Ben Colley, arrested in a liquor raid conducted by federal agents in Healdsburg recently, were held to the United States District court at Sacramento, in hearings before United States Commissioner Hilliard Comstock. A separate charge was also filed against Banks under Section 65 of the Criminal Code charging interferance with a federal officer in the pursuance of his duty and destroying evidence. Both men were placed under $2000 bonds, this being their second offense, and were confined in the county jail in default of bail. The case against Edna Smith, who was arrested with the men, was dismissed when it was proven that she was not interested in the alleged law violation.

ANOTHER CHAUTAUQUA

Willits will have a 1925 Chautauqua. This decision was made when a total list of 103 signers was received Wednesday assuring the Chautauqua for the 1925 season. This year there were only 31 signers and they were called upon to meet a deficit of $16 each. Locally, it is understood, the guarantors will be called upon to make good to the amount of approximately $10 each.

Mrs. Bertie Hall, of San Francisco, was a guest of her brother, Frank Bechtol, last week. Mrs. Hall was called because of the death of her father, A. G. Bechtol.

WET WASH, 6 cents a pound. We will call for and deliver. Ukiah Steam Laundry. Phone 70-W. 6tfc

Shiek Caught With A Woman Not His Wife

As the result of a chase from San Francisco, E. H. Harman, Mendocino county "love pirate," finds himself in the county jail at Sacramento charged with wife stealing, and Mrs. Adeline Truax, 28, wife of Darwin H. Truax, who was being "stolen" by Mr. Harman, is facing charges of infedility and carrying off her two small children with her alleged affinity. Darwin Truax gave chase to the couple and caught them in an apartment house at Sacramento.

TO HAVE AN OFFICE

Negotiations are being completed which will make Willits the center of an important hydrographic investigation, under the direction of Edward Morris, formerly president of the Mendocino Power Company. Analysis of water data covering an area north of Sonoma county will be made by a field party which will radiate from the Willits office, and will have headquarters located there.

Mr. and Mrs. A. L. Wessels and son, Lynn, motored to the coast Saturday morning and remained until Sunday. Enroute to Fort Bragg Attorney Wessels stopped off at Albion and looked after some matters requiring his attention there.

W. A. Chessal, mother and sister, left this week for San Francisco where they were joined by Dr. R. P. Chessal and the entire party started for the Yosemite Park and afterwards intended to make a long trip about the southern portion of the state.

NEIGHBORHOOD NEWS

J. H. Dreyer, Mendocino county courthouse custodian, who provided Ukiah the handsomest courthouse ground in the state, was buried Saturday.

Satisfactory arrangements have been made and a farm bureau will be established at Fort Bragg.

L. D. Mooney has been named city recorder at Fort Bragg.

Dry winds, which do considerable damage, are reported from Comptche.

Interior remodeling and refurnishing of The Palace Hotel at Ukiah cost $10,000.

Point Arena is to celebrate the Fourth of July in royal manner.

A force of men started work on Ukiah's new $50,000 Masonic Hall Wednesday last.

Siv leading citizens of Fort Bragg have refused to pay dog licenses.

Chas. Lempi, the State Hospital baker who ran down two young ladies with his car in Ukiah recently, will ask probation.

"Tex" Dudley is in the county jail charged with having burglarized a store on the coast.

A finance company, which will assist borrowers without bank rating, has been established in Ukiah.

Edward Moore and Katherine Hurley, popular coast people, were secretly married.

Dr. R. D. Mace, former Ukiah physician, has been called to appear before the State Medical board on disqualification charges. Dr. Mace is now in prison.

Mendocino county ranchers are insisting on the strictest inspection of stock from the outside.

The Northwestern Pacific Railroad Company is making extra efforts to bring travel north these days.

A coast league, Elk, Mendocino, Albion, Pt. Arena and Boonville, has been organized.

Thirty-eight boys and girls graduated from the Ukiah High school Friday of last week.

E. H. Hyman, an alleged "love pirate" of Fort Bragg, is in jail at Sacramento. He stole another man's wife.

Christine Hensley, a minor, has been sent from Mendocino county to the girls' home at Ventura.

Willits is to soon boast an electrically operated bakery.

Ukiah possesses one of the handsomest beauty parlors in the state.

Numerous fire wardens have been named about the coast section and careful watch of the forests will be undertaken.

The Caspar Lumber Co. is now running on an eight-hour shift.

Mr. and Mrs. Percy Neale, nee Marguerite Aldrich, who were recent visitors to Ukiah, are enjoying a fortnight's sojourn at Santa Cruz where they have taken a cottage.

Ed Singley, who is one of the heavy sheep owners in Mendocino county, was in Ukiah during the past week on private matters.

Mrs. T. J. Williams is at Longvale, where she is a guest of the Rev. and Mrs. J. H. N. Williams, of Santa Cruz, at their attractive summer home there.

Mrs. Florence Brown and Mrs. Eva Day, of Philo, were guests of Mrs. Rhoda Burger last week.

La Verne Scott motored to Ukiah Saturday from Santa Rosa for a week-end visit with his parents, Mr. and Mrs. A. D. Scott.

If your eyes trouble you see **DR. J. P. LOWE**, the Optometrist, at 208 State street. Maybe a good pair of glasses, properly fitted, would stop the trouble. 3-tfc

Dr. R. D. Mace Will Likely Lose License

Dr. Robert D. Mace, of Ukiah, recently convicted of obtaining money under false pretenses from Superior Judge Hugh L. Preston, faces probable loss of his license to practice medicine, charges for revocation having been placed against him and nine others by the state board of medical examiners. The board will hold a hearing July 7, at which the accused men will have opportunity to defend themselves. Inasmuch as Dr. Mace is under sentence of conviction, it appears improbable any defense will be offered by him.

FIRE HAZARD GREAT

Three fire alarms during last week were for grass fires that for a time threatened property interests in the city. In each instance the fire company was on the ground almost instantly and did effective work checking flames. The fire menace is unusually great this year, owing to dryness of the season, and great care should be exercised to prevent fires.

OUTLINED SITUATION

Robert Duke, attorney for the California Fish and Game Commission, addressed the Ukiah Chamber of Commerce Monday evening at the school auditorium. Mr. Duke presented the attitude of the commission in opposing the proposed dam across the Klamath river. No action was taken, the local body deferring its opinion until the proponents of the proposition are allowed to present their side of the matter.

Mr. and Mrs. R. H. Douglas and Mr. and Mrs. Clarence Broback and two sons of Oakland were recent visitors at the B. H. Miller home here.

Mr. and Mrs. Bert Mankins, former residents but more recently of Santa Rosa, have moved to Ukiah to make their permanent home.

Mr. and Mrs. Alfred Pioda have taken possession of their new home in North State street recently purchased from E. A. Eversole. Mr. and Mrs. Eversole have moved to the Benson Edwards home in North Oak street.

Miss Bertha Yulich, popular teacher in the local high school is sailing for Switzerland immediately and will remain abroad until just before the reopening of school when she will come back to Ukiah and take up her duties as a member of the Ukiah faculty.

RELIEF WAS PERMANENT SAYS FRISCO ENGINEER

Cressy Says Tanlac Corrected Troubles Two Years Ago And He Is Still Feeling Fine.

"Well, sir, what Tanlac does it certainly does jam up, for it brought me good health with a gain of 26 lbs. in weight two years ago, and I am still feeling fine," is the truly remarkable statement of B. Cressy, a well-known electrical engineer, 959 Ellis St., San Francisco, Calif.

"Previous to taking Tanlac I had suffered agonies with my stomach for a year or more. Many a night this indigestion caused me such pain and shortness of breath that I simply had to get out of bed and walk the floor. Constipation added to my misery and I continually lost weight.

"My first bottle of Tanlac made a decided improvement in my appetite and general condition, so I continued the treatment until the good work of bringing me back to normal health was fully completed. In my opinion Tanlac is without an equal."

Tanlac is for sale by all good druggists. Accept no substitute. Over 40 million bottles sold.

Tanlac Vegetable Pills for constipation, made and recommended by the manufacturers of TANLAC.

SCHOOLS CLOSE FRIDAY

The Ukiah schools were closed Friday for the summer vacation of three months or more. As far as can be learned there will be little change in the faculty of either school. At the elementary school two members will be dropped from the teaching force, reducing the number to ten. This is due, partly to lack of attendance and partly to restricted expenditures.

Miss Amber Vestal, popular teacher in the city schools, has resigned her position, not intending to return to Ukiah. During the summer season Miss Vestal will go to Alaska and enjoy an extended vacation.

Miss Myrtle Brown, member of the city teaching staff, will not return to Ukiah in the fall, having accepted a position as instructor in the schools at Petaluma.

Mr. and Mrs. Ernest Shoemake motored to Trinidad, Humboldt county last week and contemplate remaining in the northern section all summer and, possibly, if the climate agrees with them, they will make their home in Trinidad.

Mr. and Mrs. H. P. Dohring, mother and father of H. P. Dohring, agent of the Northwestern Pacific railroad in Ukiah, came up from San Francisco last week and will remain in Ukiah until fall, visiting their son.

SCOUT CAR HERE

A scout car, representing the California Press Association, The Californians, Inc., the California State Automobile Association, the Automobile Dealers' Association, and the Motorcycle Dealers' Association, was in Ukiah Monday relative to making plans for the caravan representing the above organizations which will make a trip over the Redwood highway the week-end of June 20. The party will include more than 100 machines.

Press Wantads Pay.

Travel in Comfort

How many times have you been 'road-tired'? You avoid that experience when you travel *via* NORTHWESTERN PACIFIC. In the cool comfort of well-ventilated, roomy coaches, a smooth rail-highway takes you through delightful vistas of farm and orchard, forest and sea. Whether on business or pleasure, a trip *via* Northwestern Pacific is restful, with none of the irritations of dust, delays and detours.

Plan to take your trips to San Francisco and Bay Cities by Northwestern Pacific trains. Dependable schedules over direct routes save you time and worry. Low fares, with special summer reductions, decrease your travel costs.

NORTHWESTERN PACIFIC

The City Motor Trucking Company of Portland, Oregon, operate two 4-ton Packard trucks, six 3½-ton Packard trucks and one 4-ton Federal. Zerolene is used exclusively.

ZEROLENE *helps win the* PACKARD CONTEST

In 1922 the City Motor Trucking Company of Portland, Oregon, won the Packard's low upkeep contest in the State of Oregon with its 4-ton Packard No. 180-590. *During the period of this contest Zerolene oil was used exclusively,* and the Company writes us as follows:

"In consequence of our success in this contest, and because of our uniform satisfaction with the use of Zerolene in all other equipment, we naturally consider Zerolene as an absolutely dependable and correct lubricant. We most cheerfully recommend it to any and all truck operators to receive real efficiency in lubricating oils."

It is records like these that month after month and year after year are cutting the ground from under the superstition that there is something mysteriously "better" about eastern oils, just because they cost more.

Zerolene sales have increased sevenfold in seven years. The more experienced the motorist, the more likely he is to discover that the Zerolene-lubricated car delivers better gasoline mileage, accumulates less carbon, costs less for upkeep, and has a longer working life.

Why pay tribute to a superstition? Insist on Zerolene—a better oil—even if it does cost less.

ZEROLENE F for FORDS

—the Standard Oil Company's new improved oil for Ford cars "Feeds Those Oil-Starved Fords."

This booklet reports independent service tests of Zerolene made by a number of large users. Ask any Standard Oil Company sales representative or Zerolene dealer for a copy.

STANDARD OIL COMPANY (CALIFORNIA)

The Standard Oil ZEROLENE For Motor Cars

Ready to Paint?

YES? Then come the questions—what colors or shades?—which will harmonize? — what shall I select?

Solve these questions by consulting a Fuller dealer. He is supplied with the *color cards* and *charts* you need to make a satisfactory selection of paints.

And, perchance, he lacks a certain one, he can get it it within 24 hours from the nearby Fuller Wholesale Branch. You can depend on Fuller dealers as you can on Fuller Products.

Write for FREE book "Home Painting." Its full of helpful painting information.

FOR ANY FULLER PRODUCT CONSULT THE NEAREST FULLER DEALER:

Barker Hardware Co

W. P. FULLER & CO
301 Mission Street, San Francisco
21 Branches in Pacific Coast Cities

FULLER PAINTS VARNISHES
PIONEER WHITE LEAD

2424

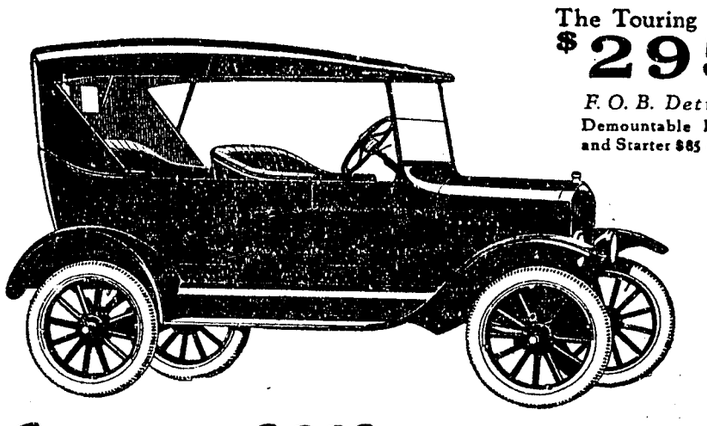

The Touring Car $295
F. O. B. Detroit
Demountable Rims and Starter $85 extra

Helps millions enjoy their vacations

Ford cars will carry millions on healthful, pleasant vacations this summer—vacations that are inexpensive because of the low cost of maintenance of this reliable car.

Everyone wants a car for the outdoor months. That means, of course, an unusually heavy demand for Fords. To avoid delays and disappointment list your order now.

Ford Motor Company
Detroit, Michigan

Runabout $265 Coupe $525 Tudor Sedan $590 Fordor Sedan $685
All prices f. o. b. Detroit

SEE THE NEAREST AUTHORIZED FORD DEALER

Ford
THE UNIVERSAL CAR

You can buy any model by making a small down-payment and arranging easy terms for the balance. Or you can buy on the Ford Weekly Purchase Plan. The Ford dealer in your neighborhood will gladly explain both plans in detail

Phone 169

We Call For Garments

Is last year's dress only slightly worn?

Have it cleaned and dyed in the very newest colors by our expert cleaners and dyers.

Faded, drab, wear-dulled garments return to renewed life and wearability when cleaned by -

The French American

Cleaners and Dyers

Minette Block—West of Courthouse

Issued Wednesday
$2.50 a Year
$1.50 Six Months
10 Cents Single Copy

The PRESS EDITORIAL PAGE

A. R. O'BRIEN
Editor

Poem by Uncle John

If we take the gineral average of the people as they come; they're voluble on some things, while on others they are dumb. . . . And, you're forced to this conclusion—if you'll only take the pains,—that they're more inclined to money than an overplus of brains . . .

I wouldn't do injestice to the chick or child of man, who pins his faith to dollars and replevins all he can—but we can't dismiss the question from the feller that reflecks, how brains compares with dollars in acquirin' men's respecks!

Sometimes the man with millions creates an awful stir,—while the baggy-kneed philosopher is one we're sorriest for. . . . The fat-head with the fortune that's been handed down to him, may write a fust-rate poem,—but his chance is mighty slim!

THE TRUTH "—is also found in frank confession of error"

The Republican Press will be glad to receive and publish corrections of inaccuracies in its columns.

EVERYTHING IS ALL RIGHT

THROUGHOUT Mendocino county the prospects for a good year are reassuring. Grapes, pears, prunes and hops will command attractive figures. Wool, too, will sell at a better price than usual. The lumber market will straighten out, just as soon as the presidential nomination flurry has subsided, and the next few weeks will witness a decided betterment all along the line.

About the nation business is in fine shape. Of course there are spotted exceptions to this, but, as we all know, before a presidential election,—just why it is so no one appears to understand,—business usually goes on a slump. This, naturally, is true this year.

Sizing up the national situation, Henry Ford's paper The Dearborn Independent thus encouragingly comments:

"Business is good. If it is possible for anything to be too good, perhaps it has been true of business. There has been such constant pressure on production, such large areas of need to be filled, that the country has been going on at a greater pace than it has recognized. All records have been exceeded. We have gone further in advance of our most busy and prosperous periods than we can realize. A considerable falling off in immediate pressure could occur and still leave conditions in the country much better than they have been at any time since the war. The main danger is, as always, psychological. That means the creation of fear and uncertainty. People are always slow to learn that breathing spells in business are perfectly natural, that the progress is always upward even though the actual climbing may halt for a moment.

"So that while business is undoubtedly good, so good that nothing natural can stop it, it is folly to assume that every ounce of pressure must be kept on every moment to maintain sound conditions in business. Not at all. It is as necessarily intelligently to interpret slight breathing spells, as it is to interpret forward movements. It is absolutely misinterpretation to call a "breather" a slump or the forewarning of slackness. The basis of our business is sound and the basis remains."

WANT NEW LAWS ENACTED

PERUSAL of reports from Sacramento indicates petitions are now being circulated throughout California to qualify eight proposed initiative measures for places on the ballot at the November election.

Secretary of State Frank C. Jordan announced 50,856 signatures from San Francisco and Alameda counties have already been filed with him to qualify a measure limiting taxation of California motor bus companies to 4 per cent of gross receipts. Mr. Jordan said 77,263 names are needed under the law. The measure proposes the 4 per cent rate "in lieu of all other taxes," thus eliminating the state franchise which motor transportation concerns are now obliged to pay.

Other proposed initiative measures follow:

A measure to legalize the purchase of Bibles with public funds and to force school authorities to place the Bible in every California classroom. Religious organizations are circulating petitions.

There is also a measure sponsored by the State Fish and Game Commission to declare the Klamath river a fish refuge and to prohibit erection of power dams or other obstacles on the stream.

Yet another measure provides for legislative reapportionment. Agricultural organizations are backing the movement with the view of giving complete control of one house legislator to rural districts.

The water-power act, similar to the measure placed before the people at the last election, providing for a $500,000,000 bond issue and creating a water and power board to control state-owned hydro-electric projects is up again.

A measure to legalize professional boxing in California, providing for a state boxing commission and ten-round bouts with decisions is also sought.

There is also another single tax measure, the circulation of petitions for which is said to be under way in southern California. On top of all of the above there is the proposed law which provides all surplus state funds shall each year be apportioned to the several county governments to reduce local taxation. The Progressive Voters' League of California is enlisting support of county boards of supervisors and county farm organizations to ask it.

Thus, it will be seen, the ballot at the November election will contain proposed legislation which must not alone be shied at, but, in numerous instances killed.

MOTORED TO EUREKA

Mr. and Mrs. C. D. Tribuno and Mr. and Mrs. A. Fracchia drove to Eureka during the past week and enjoyed stops among the giant Redwoods in the north.

THE RANDOM SHOT

I shot an arrow into the air,
It fell in the distance, I knew not where,
Till a neighbor said that it killed his calf
And I had to pay him $6½.

I bought some poison to slay some rats,
And a neighbor swore it killed his cats,
And rather than argue across the fence
I paid him $4 and 50 cents.

One night I set sailing a toy balloon,
And hoped it would soar till it reached the moon;
But the candle fell on a farmer's straw
And he said I must settle or go to law.

And that is the way with a random shot,
It never hits in the proper spot,
And the joke you spring, that you think so smart,
May leave a wound in some fellow's heart.

⁂ ⁂ ⁂

THE PERFECT SALESMAN

"This car isn't much for looks, but for a 100-per-cent American who loves to spend a pretty Sunday with his family among the grade crossings, ours is the only one. Our dealers report that in owner tests with the Twentieth Century and Broadway Limiteds after the gates were down, our car lost only once, and that time by ten and one-half feet. At least, the doctor who attended him thought he said ten and a half. Other machines may last longer and offer a better price, but if you are looking for the best car for Sunday motoring, the one that will give your family and friends the most thrills, especially at hidden crossings where the sport is keenest, you will take ours. You may use my fountain-pen."—McCready Huston in Life.

⁂ ⁂ ⁂

HOW IT'S DONE

"Do you," the telephone company inquires, "observe the golden rule of party-line usage?"

Absolutely; if the other party's talking, we jiggle the receiver hook and make wise cracks until he gets discouraged and quits.—Buffalo Express.

Simple Colds indicate a need of SCOTT'S EMULSION to build resistance
You first realize *what Scott's Emulsion is,* by the strength it brings to the body.
Scott & Bowne, Bloomfield, N. J. 23-52

TRYING HIM OUT

An East Side pants-maker who has become quite a figure in the movie-producing world was recently selecting a chief for his scenario staff. The producer insisted that the successful applicant must be a college graduate. He looked with favor upon one applicant and asked if he had had a college education. He received an affirmative reply.

"Show your diploma," demanded the producer. The applicant tried to explain that it was not customary for college graduates to carry diplomas around with them.

"Well, then," demanded the producer, with a slight sneer, "say me a big woid."—St. Louis Globe-Democrat.

⁂ ⁂ ⁂

FROM FOOTING THE FLAT

"And how, my dear Sherlock, did you discover that the culprit resided in an apartment?"

"Easily," responded the great man, yawning. "Upon examining the footprints, I saw that he was flat-footed."—Juggler.

⁂ ⁂ ⁂

The Ku Kluxers are strong for the Eighteenth Amendment, but they apparently weren't Americans long enough ago to have heard about the Fifteenth.—Philadelphia North American.

⁂ ⁂ ⁂

The paradox is that Prohibition, put over by the will of the people, is defied by the won't of the people.—Columbia Record.

In SAN FRANCISCO for comfort convenience and courtesy visit the HOTEL PLAZA
POST STREET AT STOCKTON
Union Square

SHORT CUTS TO HEAVEN

God made the country but man made the dangerous curves.—Lyre.

⁂ ⁂ ⁂

World's front-page editor says, "Old Guard Thinks Coolidge Is Bluffing." So did the Boston police.—Wall Street Journal.

⁂ ⁂ ⁂

There wouldn't be the necessity to investigate so many folks in Washington if there were more investigating done before they get in Washington.—Columbia Record.

⁂ ⁂ ⁂

The former Crown Prince is now selling threshing machines. The one operated by his father didn't prove a success.—Tampa Tribune.

⁂ ⁂ ⁂

The Women's International League for Peace and Freedom forgets that that wasn't the way it got the freedom.—American Lumberman.

⁂ ⁂ ⁂

What annoys us during the season for building political fences is the constant sound of the hammer.—Buffalo Evening News.

⁂ ⁂ ⁂

Ermino Spalla, heavyweight champion of Europe, has issued a challenge to Dempsey for a bout, but what Dempsey will want to know is about how much.—American Lumberman.

TO RUN SHEEP

Douglas Walker, of Santa Rosa, and B. M. Bucknell, of Ukiah, last week bought a 3200-acre sheep ranch in Sherwood valley, Mendocino county. The land purchased by Messrs. Walker and Bucknell was owned by M. H. Iversen and Taylor McGarvey.

Press Wantads Pay.

And perhaps there would be more religion in business if there were less business in religion.—Columbia Record.

⁂ ⁂ ⁂

Those stories about fish climbing trees in New Zealand probably grew out of some tourist's seeing a bird in a tree sitting on a perch.—Nashville Southern Lumberman.

⁂ ⁂ ⁂

Anyhow, it is a low-down exhibition of spite on the part of Manhattan to revenge itself on our "dry" Southern delegates by closing all the wet spots during the convention.—Columbia Record.

B. L. CLELAND
Furniture, school supplies
Undertaking, Embalming
Albertson Bldg. UKIAH

New Location
LIBERTY CAFE
112 West Standley St., Ukiah
Electric cream waffles served day and night. Eastern Oysters. Fresh Fish. Fancy Salads. Choice Steaks.
REAL COFFEE
Excellent service.
Popular prices.

Telephone 24-J
Hats Cleaned and Blocked
UKIAH CLEANERS & DYERS
Ladies and Gent's garments Cleaned and Dyed at moderate prices.
110 SCHOOL STREET
Former Christian Science Hall—Next to Our Old Location
FANCY FRENCH DRY CLEANING AND DYEING

WHEN IN SAN FRANCISCO STOP AT
HOTEL TURPIN
STEAM HEATED STRICTLY FIREPROOF
San Francisco's Most Popular Priced Hotel
FREE AUTO BUS FROM ALL TRAINS AND STEAMERS
Rates from $1.50 per day
FAMOUS PIG'N WHISTLE DINING ROOM IN CONNECTION
LISSNER & IVERSON, Props.
POWELL at MARKET SAN FRANCISCO

DR. H. DYBERG
Dentist
Hofman Bldg., Rooms 6-7
Hours 9 to 12 and 1 to 5
Other Hours by Appointment
Phone 249

T. W. WILLIAMS
Painting of All Kinds
Paper Hanging—Graining
Phone 306-J
All Work Guaranteed—Estimates Cheerfully Made. P. O. Box 165, Ukiah, Calif.

CATARRH
Catarrh is a Local disease greatly influenced by Constitutional conditions.
HALL'S CATARRH MEDICINE consists of an Ointment which gives Quick Relief by local application, and the Internal Medicine, a Tonic, which acts through the Blood on the Mucous Surfaces and assists in ridding your System of Catarrh.
Sold by druggists for over 40 Years.
F. J. Cheney & Co., Toledo, O.

New Italian Grocery & Sausage Factory
IMPORTED - DOMESTIC DELICACIES
A Fine Line of Cheese
L. Colombini, Prop.
247 E. Perkins St., Ukiah, Calif.

YOUR PROPERTY FOR SALE?
Then it should be listed with me.
Do you want to buy a farm or home. Then you should ask to look over my new lists and be shown the properties.
C. A. Bennhard
Preston Building, Ukiah.

DON'T WORRY YOURSELF
About it if it needs repairing
"Let George Do It"
GEO. DAVID
Minetti-Wessels Bldg.

EPH WEISS, the expert optometrist, has equipped a permanent office in Santa Rosa at 113 "A" St., in conjunction with his San Francisco office and will be glad to see his Mendocino County friends and patients.

MORTON HOMELIKE REASONABLE HOSPITAL
Our expert doctors and surgeons, excellent food, and quiet surroundings bring you real health.
1855 PINE STREET, SAN FRANCISCO, CALIF.

PILES
CURED WITHOUT SURGERY
Call or write today for my FREE BOOK describing my non-surgical, painless method.
Piles, fistula, fissure, itching and all other rectal conditions except Cancer permanently cured without a surgical operation. My method is painless, requires no anaesthetic and is permanent. There is no confinement in bed, no detention from business. If I fail to rid you of Piles I will refund your fee.
DR. G. C. SNYDER
458 PINE STREET, Cor. Kearny Street
SAN FRANCISCO, CAL.
Don't suffer any longer. Call or write for Book No. U-1.

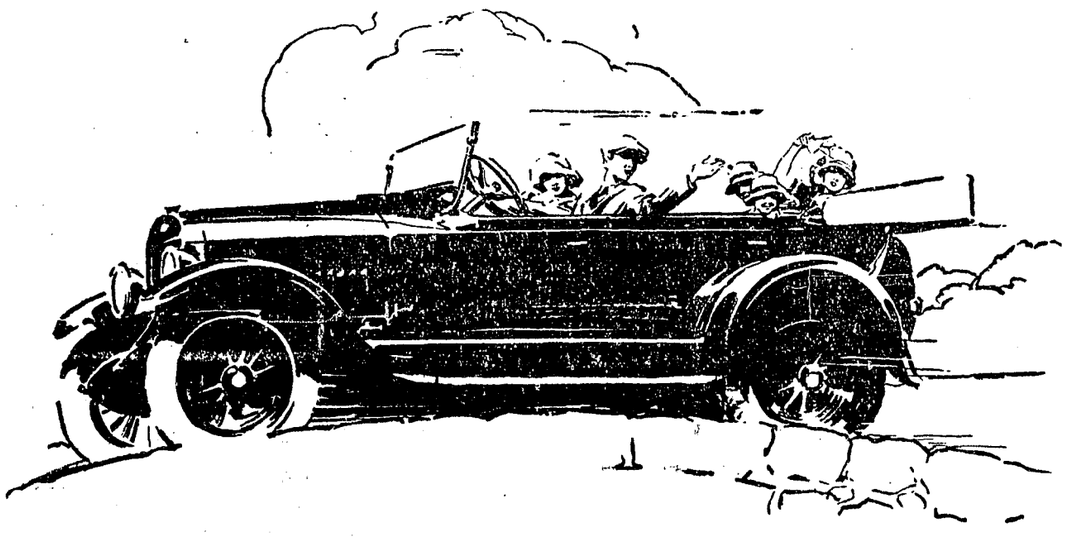

POWER *Plus*—

Studebaker
The World's Largest Producer of Quality Automobiles

TOURING CAR
$1260

—plus extraordinary riding comfort — the comfort that comes of correct design; scientific balance; plenty of room in *both* the front and rear seats; deep, luxurious cushions and long, strong, resilient semi-elliptic springs.

—plus instant get-away, smooth, vibrationless performance at all speeds; a feature due to a specially designed crankshaft, machined on all surfaces — a feature found in no competitive car under $2,500.

—plus long life and dependability, due to four large crankshaft bearings, carefully precisioned cylinders and pistons, perfectly balanced reciprocating parts, and specially prescribed Studebaker steels.

—plus obvious quality in every detail: hand-tailored top and side curtains; lasting, durable, genuine leather upholstery. Carefully selected fittings, lustrous black enamel finish.

These are a few of the "plus" features that make the Studebaker Light-Six an investment—not merely an expenditure. A car of recognized value that commands, at all times, the top price and ready sale in the used car market.

GIBSON & SMITH, *Dealers*
UKIAH, CALIF.

TEAR OFF THIS COUPON
and mail to STUDEBAKER, South Bend, Indiana, for interesting book that tells you the important points to consider in selecting an automobile.
Name .....
Address .....

Society and Club Events

By MARIE HINTON REA

WED IN OAKLAND

Local friends of Miss Dorothy Douglass, of Oakland, have received cards announcing her marriage to Mr. Robert T. Edgar, son of Judge and Mrs. Edgar, of Berkeley, former residents of Ukiah, a sister of Miss Bernice Douglass and a niece of Mrs. B. H. Miller, of this city, at whose home she has often been a visitor in recent years. She is a charming young woman, talented and versatile. She attended the University of California following her graduation from the Berkeley high school and for several months has been employed as an illustrator on The Oakland Tribune. Mr. Edgar is with the Wentworth Desk Co. and has recently been transferred to Los Angeles where the new home has been established. Many local friends will extend felicitations to Mrs. Edgar.

ALUMNI DANCE

The Alumni of the Ukiah high school were hosts last evening to the members of the student body of the Ukiah high school, the graduating class and other town residents at a delightfully appointed dancing party in the I. O. O. F. hall. The affair terminated the events of commencement week in Ukiah for the high school.

TO INVERNESS

Mr. and Mrs. A. F. Moulton and four daughters and Miss Joan Fraser are leaving this week for Inverness, where they will join Miss Annie Fraser, of Berkeley, for a fortnights' vacation outing.

EDUCATOR HERE

Mrs. C. W. Bradford has returned to her ranch home near this city following the close of her school year at Los Banos. Upon her return to this city Mrs. Bradford was the guest of Mrs. J. W. Eversole during Chautauqua week. Friends of the Bradford family will learn with pleasure of the birth of a son recently to Mrs. R. B. Scott, nee Bessie Bradford, of Los Banos.

ENJOYED COAST OUTING

Mr. and Mrs. Bert A. Rains, Miss Maxine Adams and Mr. and Mrs. Ben Logsdon and family motored to the coast for a week-end outing Friday, returning Sunday evening. The event was arranged to celebrate the eighteenth wedding anniversary of Mr. and Mrs. Rains. Saturday the party was joined by Mr. and Mrs. John Hale and daughters, Miss Nadine Moffitt and Mr. and Mrs. Alber Sides.

ATTEND COMMENCEMENT

Mrs. R. Davis and daughter, Margaret, and Mrs. F. E. Rea and Miss Frances Rea were among those who attended the commencement of the Hopland high school Thursday evening. Others from Ukiah who motored down for the event included the Misses Ruby Crawford, Hazel Lyons and Juanita Iversen. Following the commencement program dancing was enjoyed in the auditorium until midnight. Miss Bonnie Sloper, pianist of this city, was one of the trio of musicians furnishing music for the dance.

IN YOSEMITE

Mrs. James Stitt left last week for Berkeley, where she will visit her daughters, Mrs. Beatrice Harris, and Miss Edna Stitt. Later in the week, Mrs. Stitt and Miss Edna will go to the Yosemite for a fortnight's stay.

HAD A RELAPSE

General regret will be felt over the report Wayne L. Crawford who, following an illness with pneumonia, was recovering nicely until Sunday, when he suffered a relapse. While Mr. Crawford's condition is not critical, it is not so good as his friends would like to have it.

COLLEGE ROMANCE

From Stanford University this week comes news of the engagement of a former Ukiah girl. The bride-to-be is Miss Alfrida Poco, who resided here for several years with her parents and who attended the local schools. Miss Poco will wed Milton Teague, of Santa Paula, who is among this year's graduates of Stanford University. Miss Poco is at present a resident of Reno, Nevada, and will complete her college education before the wedding takes place. She is a member of the Kappa Alpha Theta sorority. Mr. Teague was a pitcher on the Stanford varsity baseball team and a member of Sigma Alpha Epsilon.

OLD FRIENDS VISIT

Mr. and Mrs. Kemp, nee Georgia Thatcher, of Los Angeles, and Miss Genevieve Kelton, of Oakland, motored here for a week-end visit and were guests Sunday of Mr. and Mrs. B. S. Hirsch. The party enjoyed a motor tour of Lake county Sunday, returning to the Hirsch home for dinner. Mrs. Kemp is well remembered by many Ukiah and Hopland friends. Since her marriage she has resided in the Hawaiian Islands and Los Angeles and this is her first visit home in several years.

HERE FOR WEEK END

Mr. and Mrs. F. W. Stickney, the Misses Ruth and Helen Stickney, of Caspar, and Ruel Stickney, of the University of Nevada, were week-end guests of Mr. and Mrs. C. D. Flowers. They returned home Monday. The family may return to Ukiah for the summer months while Ruel Stickney, who is majoring in agriculture, is studying pear culture in the Flowers and Stickney orchards of the Ukiah valley.

ATTEND CONVENTIONS

Mrs. Hale McCowen, Jr., is home from southern California where she attended the sessions of the convention of the California Federation of Women's Clubs at Pasadena and the biennial convention of the National Federation of Women's Clubs as a delegate from the Saturday Afternoon Club of this city. Mrs. McCowen, who is president of the club, is at present at work, together with the board of council of the club, in mapping out a program for the club year beginning the first Saturday in October.

HAD OPERATIONS

Jimmie and Robert Phillips, sons of Mr. and Mrs. L. P. Phillips, had their tonsils removed at the Langland hospital Tuesday morning by Dr. S. L. Rea.

LEASED JOSEPH PROPERTY

Mr. and Mrs. Edward Michelson have rented the former Meyer home in West Standley street and will take possession the first of the month. The place was recently purchased by P. H. Joseph.

GO TO YUBA CITY

Mr. and Mrs. Earl Fulwider have made final preparations for their departure from Ukiah and will shortly be at home at 31 Park street, Yuba City. Mr. and Mrs. Fuller, who have been occupying the Walter Sandelin home, will take possession of the home in West Perkins street, vacated by Mr. and Mrs. Fulwider.

LaBelle Beauty Shoppe
240 SOUTH STATE ST.
Telephone 331-J

We specialize in Skin and Scalp Diseases, Facial Bleaches, etc., and Marinello preparations.

YOSEMITE TRIP

(Continued from Page 1)

some may think is absent in their banker. El Capitan, Half Dome, Cathedral Spires, North Dome, Glacier Point and the many waterfalls all did their part in putting Mr. Banker in the proper frame of mind to make the convention a profitable and successful one.

"The mornings were all given over to sight-seeing or sports. The sessions were held in Government Hall afternoons and evenings and were well attended. H. C. Carr, of Porterville, who so recently visited Ukiah as the principal speaker at the Group Eight meeting, presided with that firm but happy way of his which kept every one on his toes, yet feeling perfectly at home. In his address President Carr digressed from the cut and dried opening speech, strengthened his powers by admitting his weak points and with his natural humor started the convention with a vim and energy that never lagged. After installing his successor at the close he was showered with compliments and presented with a Past President's emblem and a gold watch.

"Even the long list of reports were interesting, and I believe many would be surprised to learn of the activities of banks in promoting the welfare of the people. Education has received no little attention. Agriculture and commerce has each derived much thought and study.

Helped In Plague Fight.

"The foot and mouth disease was instantly taken up and over $500,000 turned over to the state authorities to stamp out this dread pestilence. It has been apparently checked but the cost to date is near $2,000,000.

Would Assist Dairymen.

"Much effort is being made to promote pure bred dairy stock and it was stated that in this way the present dairy herds could be brought to produce an average of 280 pounds of butter fat per year and add to the dairy income of the state $12,000,000 annually with no additional cost for upkeep.

What Situation Appears To Be.

"The 10 different groups reported as to conditions and outlook in their districts. The general note seemed to be worry on account of water shortage, but an optimistic feeling for the outcome. No one is suffering yet. Group Eight was reported by Ukiah's repstantly taken up and over $5,000,000 resentative, vice chairman of that Group.

Keeps Farmers' Books.

"A southern California bank was reported as operating an accounting department for farmers where the farm bookkeeping was all done for a small charge and much income tax saved the farmers thereby.

What Tractors Do.

"H. Parker Holt, of the Holt Manufacturing Co., told of the growth of his company and the diversity of uses to which their tractors have been put. They are used in every corner of the globe and in many places where nothing else could take their place. They are doing much in development work and credit for much of their success he accredited to the assistance furnished him by his bankers.

Had His Own Ideas.

"Charles Duncan, of the Foster-Kleiser Co., finding he had the opportunity and had the bankers where he could talk to them, told them in plain English of their many weak points in advertising, but in such a way that mirth ran uncontrolled through his audience. Everyone, however, determined to profit by his advice.

A Hard Task.

C. F. Hanisher, of Los Gatos, read a most interesting paper on 'The Banker As a Financial Adviser,' in which he told of the many ways of taking a man's money away from him and the banker's difficulties in trying to save his customers from the preying sharks.

Head Of National Banks Talks.

"The convention was honored with an inspiring talk by Walter H. Head, of Omaha, president of the American Bankers Association, on 'Signs of the Times.' Mr. Head made very plain the responsibilities resting upon our nation and its citizens and doubly so upon the bankers who are placed in positions of special trust.

Advice About Foreign Countries.

Henry M. Robinson, the Los Angeles banker, who accompanied General Charles G. Dawes to Europe to offer suggestions toward clearing the financial difficulties of the times, told of our relations with these foreign countries and their attitudes. He advised the study of foreign conditions so we might better understand the feelings and thoughts of these people and so be better able to act and think intelligently in our foreign relations.

Can See Whole Valley.

"Leaving the valley by the Horseshoe route the last glimpse was had from the overhanging rock of Glacier Point. From this point the whole Valley is visible, but in miniature, the distance is so great and is almost straight down. This trip is one that everyone should take because words and pictures cannot describe it and the memory will stay forever.'

What Trip Costs.

"The trip in from Merced, through the big trees is about a seven-hour trip while the train trip is about four hours. The cost of going in one way and out another with a chance of seeing everything is only $37 for transportation."

WANTS ACCOUNTING

Setting forth her husband, together with J. J. Dashiell and others was interested in operating a ranch in Mendocino and Lake counties and that, since his death, no accounting has been had, Mrs. Bertha W. Fraser is asking for a dissolution of partnership and an accounting.

June Held Up As The Favorite Cupid Month

Clerk W. H. Prather has already issued 19 marriage licenses thus far in June, the last few days adding the following to the growing list: Raymond F. Thompson and Stella May Lane; Chas. A. Best and Myrtle Shortridge; Percy E. Graham and Violet R. Watson; Waino Oscar Sankko and Edith Elvira Gustafson; Archibald F. Fraser and Harriet H. Hoover; George P. Sorenson and Helen G. Halliday; Thos. F. Fisher and Violet W. Garver.

IT IS NOW JUDGE MOONEY

Fort Bragg Lawyer Has Accepted Position As Municipal Magistrate

The regular meeting of the board of trustees of Fort Bragg was held Monday evening last. The ordinance reducing the salary of the city recorder from $100 to $60, went into effect June 1st. In order to put the office under the terms of the new ordinance, the office was declared vacant. Attorney Lewis D. Mooney and Judge Whipple were both nominated for the office. Mr. Mooney received three votes out of four, and was declared elected and will attend to court business for the city in the future. Judge Whipple, as justice of the peace, will continue to attend to cases for the county.

TO AID MOTORISTS

The California State Automobile Association has inaugurated a 24-hour road service for members in this part of the state. Gowan's Garage has been designated the official service station for this work in Mendocino county and the service will be absolutely free to members.

TONSILS TAKEN OUT

Merle Iversen, son of Mr. and Mrs. M. H. Iversen of this city, submitted to an operation for the removal of his tonsils Tuesday morning. Dr. S. L. Rea was the surgeon in charge of the case.

DAUGHTER BORN

Dr. S. L. Rea recorded the birth of a daughter to Mr. and Mrs. Joseph Hurt of Covelo Sunday, June 15, at the Langland hospital.

MRS. C. P. SMITH INJURED.

Mrs. C. P. Smith, highly esteemed resident of this city had the misfortune to fall and break her arm Monday evening. Mrs. Smith as the sympathy of many friends in her misfortune.

James Mannon and Burt Busch arrived home this week from Stanford University where they have completed the year's work.

The Misses Grace Toles, Florence Owens, Joy Van Allen, Grace Conner and Mr. Francis Sanford will reach home this week-end following the closing of the College of the Pacific.

Mrs. Olive E. Busch and son are leaving this week for Sisson. They will attend the summer session of the state teachers' college at Chico.

A. F. Wagar, local photographer, has returned from a business visit in San Francisco, where he attended the Eastman School of Photography. Mr. Wagar returns with many late methods which he will put into immediate use at his studio on the old state hospital road.

The Springs That Made Lake County Famous— **ADAMS** —by their cures for STOMACH, LIVER and KIDNEY troubles. Elevation 3300 ft. Among a million pines. Best lighted resort in the world. Numerous amusements. Dancing every night. Over 125 buildings. DR. W. R. PRATHER, Prop., ADAMS SPRINGS, Calif.

THEY WENT FISHING

Alfred Butts, C. A. Fredson and J. D. Cox, of Healdsburg, passed through Ukiah Friday evening enroute to Eel river on a fishing trip. The trout, while still plentiful, are said to be getting soft.

Mr. and Mrs. John Meyer and son, Warren, who left Ukiah recently, are at present living in Los aGtos where they will be for the next few months.

VISITED THE CITY

Mrs. Cora Lindberg, of the La Belle Beauty Shop, was out of town over the week end on a business visit to the Bay cities.

Mrs. L. A. Meyer and little daughter, Marian Louise, left for their home in Ruth, Nevada, last week. They have been guests of Mrs. Meyer's parents, Mr. and Mrs. Joseph Beck, the past month.

Health, Wealth and Happiness

The best secrets that ever were written. No failing if followed. No more wars; plenty for all. You will say its the best money you ever spent or ever will spend, and you will never get through thanking me for telling you of this wonderful help in store for you. Clip this out and mail One Dollar to me today, for this true secret. No more charges added to it.

Write address very plainly.

OLIVE A. JENSEN
615 West Perkins Street Ukiah, California

No woman needs to be harangued on the subject of better homes. It would be unnatural not to want a home as nice as individual circumstances permit. That is just the reason for our carrying so great a variety of all lines. No matter what your means may be, we can furnish your home at a figure you can afford. Lest you forget just how complete our stock really is, let us briefly tell you about some of the lines we carry.

Furniture—Nationally known lines that are dependable.
Rugs and Linoleums—From the best mills and looms in the world.
Draperies—Fabrics for every purpose.
Phonographs.
Leading makes of Pianos.
Stoves and Ranges.
Vacuum Electric Cleaners.

Mirrors, Pictures, Art Pottery, Lamps, Cedar Chests.

B. L. CLELAND
FURNITURE—STATIONERY—UNDERTAKING
Ukiah, Calif. Phone 123-W

15c SPECIAL
Grey Enamelware
SALE

Milk Pans, Deep Pie Plates, Drinking Cups, Deep Pudding Pans, Lipped Sauce Pans, Mix Bowls, Wash Basins, Dish Pans, Etc.

NOW ON SALE

Displayed in Window

Foster Variety Store
UKIAH CALIFORNIA

BLUE LAKES

A subdivision on the beautiful Blue Lakes has just been opened to the public, known as Blue Lakes Terrace.

Already several lots have been sold the titles being insured and brought down to date by the Title Insurance companies.

During the past week there have been many inquiries, and several visitors from the Bay region have personally canvassed the tract to make their choice of locations.

Mr. Kemp has had made some very attractive blue prints of comfortable bungalows and, no doubt, in the near future, there will be a little village of summer homes on the shore of the famous Blue Lakes.

If interested write HARRY W. KEMP, MIDLAKE P. O., Lake County, Calif.

Blue Lakes Each Year Attracts More Visitors

AUTO CARAVAN PASSES NORTH NEXT FRIDAY

More Than 100 Autos To Carry City Folk Over Highway

W. F. Ornbaum left the first of the week for Covelo where he made arrangements with the Covelo Indians for the special feature Pow Wow dances which the Redwood highway association will put on in Richardson grove Friday evening upon the occasion of the open road tour of the San Francisco Motor Car Dealers' Association, the California State Automobile Association, and Californians, Inc. The tour will last three days. Pilot cars from these bodies will blaze the trail, press cars will carry newspaper representatives and a photographer's car will accompany the tourists and take pictures of the scenery and Indian dances which will be published in the rotogravure section of newspapers all over the United States by Californians, Inc.

To See Redwood Beauties.

It is estimated 200 persons will form the personnel of the sociability tour which will be one of the biggest ever held in the west. The tour will do more than herald the beauties of the highway country through newspaper pictures and stories. It will also serve to open the summer touring season in California. The caravan will reach Ukiah Friday at one o'clock.

Mrs. Marie Held and granddaughter, Marie Howell, left Sunday for Petaluma after a pleasant visit with Mr. and Mrs. W. D. L. Held. They were joined at Hopland by Mr. and Mrs. Fred Howell, who has been passing the week-end at Duncan Springs.

MASONS

(Continued from page 1)

oneer days by Masons of this section was on this day in June, 1924, replaced by the handsome structure for which the corner stone was today put in place and they will also read of us who-probably will by then long have passed away, and there will be conjectures about many of us whose names the ones who read will connect with what is now occurring, and the archives of the Masonic fraternity, setting forth what the Masons of Ukiah did in 1860 and again in a more elaborate manner tomorrow, will be approved.

TO PLEAD GUILTY

Man Who Lacked Experience In Criminal Field Over-Did Things

Jesse W. Dudley, who is alleged to have robbed a coast store several times in succession and who was captured by officers last week, made a clean breast of his offense to District Attorney Hurley and has agreed to enter a plea of guilty.

CAMP LE TRAINON
ON THE BLUE LAKES
CAMPING, BOATING, FISHING, SWIMMING, PICNIC PARTIES
Ice Cream and Soft Drinks. Most beautiful spot in Lake Co.
D. D. CAMPIN *Address* Ukiah Box 811

An Emblem of Service

NATIONAL AUTOMOBILE CLUB
SAFETY FIRST

Ten dollars a year makes you a member of the National Automobile Club and opens to you the great service opportunities of the club.

Free Tow cars available day and night throughout the state.
Free roadside repair service for emergencies.

Free tire change service for women without escorts and for physically disabled drivers.

Free transportation of gas and oil from nearest service unit.

Together With—

Complete touring service including up-to-the-minute road information, hunting and fishing licenses, motor car shipments, railroad, steamship, resort and hotel reservations.

Legal Aid and Theft Bureau.

The club emblem, a handsome enameled insignia in red, white and blue.

A loose-leaf map system that's always up-to-date.

A relief touring map of the state of California.

The club magazine, the "National Motorist," issued monthly.

Ask your Insurance Agent for any further information

NATIONAL AUTOMOBILE CLUB

COMMERCIAL BANK OF UKIAH
Ukiah, California

Directors	Officers
Geo. W. Scott	W. P. Thomas, President
H. B. Muir	Geo. W. Scott, Vice President
L. E. Crawford	A. D. Scott, Cashier
J. C. Johnson	N. Taylor, Assistant Cashier
W. P. Thomas	Mrs. B. H. Miller, Clerk

CAPITAL PAID UP $50,000.00
SURPLUS & UNDIVIDED PROFITS 58,000.00

This Bank Does Both a
Commercial and Savings Business

Interest paid on savings deposits at the rate of 4 per cent per annum. Interest paid every six months.

All persons having banking needs are cordally invited to come and see us.

SCHOOL BOND ELECTION NOTICE

Notice is hereby given to the qualified electors of Signal School District of the County of Mendocino, State of California, that in accordance with the provisions of the political code of the State of California, an election will be held on the 12th day of July, 1924, at the school house in said District, between the hours of eight o'clock a. m. and eight o'clock p. m., during which period and between which hours the pols shall remain open, at which election the question of issuing and selling bonds of said district to the amount of Five Thousand Five Hundred Dollars, for the purpose of raising money for purchasing school lots, for building or purchasing one or more school buildings or making alterations or additions to any school building or buildings, for repairing, restoring or rebuilding any school building damaged, injured, or destroyed by fire, or other public calamity, for insuring school buildings, for suplying schol buildings with furniture or necessary apparatus, for improving school grounds, for liquidating any indebtedness already incurred for said purposes, or for refunding any valid outstanding indebtedness of such district evidenced by bonds or warants thereorf, will be voted upon.

The said bonds thereunder to be issued and sold, shall be of the denomination of Five Hundred Dollars each, and shall bear interest at the rate of six per cent per annum, payable semi-annually, and said bonds shall be numbered from 1 to 11 consecutively, payable as follows:

Bond No. 1, Five Hundred Dollars, to run one year.
Bond No. 2, Five Hundred Dollars, to run two years.
Bond No. 3, Five Hundred Dollars, to run three years.
Bond No. 4, Five Hundred Dollars, to run four years.
Bond No. 5, Five Hundred Dollars, to run five years.
Bond No. 6, Five Hundred Dollars, to run six years.
Bond No. 7, Five Hundred Dollars, to run seven years.
Bond No. 8, Five Hundred Dollars, to run eight years.
Bond No. 9, Five Hundred Dollars, to run nine years.
Bond No. 10, Five Hundred Dollars, to run ten years.
Bond No. 11, Five Hundred Dollars, to run 11 years.

That J. C. Clow wil act as Inspector and Mrs. Ada Johanna Knivelo and Adam A. Frati will act as the Judges of said Election, and conduct the same, said Inspector and Judges being competent and qualified electors of said School District.

IN WITNESS THEREOF, we have hereunto set our hands this 14th day of June, 1924.

F. GUISTI,
P. E. TOVANI,
CHAS. HAGEMAN,
Trustees of Signal School District,
3-4c Mendocino County, California.

RANCH WAS SOLD

The sale of the A. C. Gould ranch under foreclosure proceedings took place Friday last and the bank of Alameda, which held a mortgage on the property, bid in the claim. It is understood there is a possibility Mr. Gould may re-finance himself and once more acquire his ranch.

LEFT BIG ESTATE

A petition asking for dissolution of the estate of E. V. James, employed on the state highway and who died about a year ago, was filed in probate court this week. The estate of Mr. James is valued at $14,424.72.

C. L. Bihn, local representative of the California Division of the American Fruit Growers, left Sunday by motor for Fresno where he will meet Mrs. Bihn and their infant daughter who have been visiting relatives and who will accompany him home.

Tel. 273-J Res. Oak and Jones St.
H. L. Bergstrom
Designer and Builder
Modern and well-constructed five-room bungalows, $2500 and up
New modern bungalows, lot, garage and woodshed, $3500 and up

ALEX H. GUTHRIE
LICENSED LAND SURVEYOR
215 Clara Avenue
Ukiah :: :: California

Hot Day Specials—

Light lunches—an extensive bill of fare is being served by us. Delightful salads; specially brewed teas; sandwiches.

Our electric Frigedaire cooling system is operating—it does away with ice and uses electricity for refrigeration purposes. We will be pleased to have you inspect it on your next visit.

Tutti Fruti ice cream; French vanilla; maple; strawberry; chocolate and vanilla ice cream daily.

Orange and pineapple water ice and bricks daily.

Sanitary ladies' retiring room is at your service.

Maple Confectionery
OPPOSITE CECILLE HOTEL
UKIAH, CALIF.

Mrs. Mayme Taylor, teacher in the local elementary school, is leaving this week for Berkeley where she will attend the summer session of the University of California. Mrs. Taylor will be accompanied by her two sons, Jack and Wakefield, who will pass ten days in the college city.

Mr. and Mrs. A. Perelli-Minetti and family left the first of the week for Monterey where they plan remaining until August. The pilgrimage to Monterey is made annually by Mr. and Mrs. Perelli-Minetti and the attractions of the beach are enjoyed to the limit by all of the members of the family.

Mrs. T. A. Gallagher and children, accompanied by Mrs. Gallagher's mother, of Lake county, were in Ukiah last week. Mr. Gallagher, one of the efficient newspapermen of San Francisco, is city editor of the Associated Press. Mr. and Mrs. Gallagher own a fine pear orchard in Potter Valley and, probably ere long, Mr. Gallagher will desert the grind of city newspaper work and come to Mendocino and live the life of a country gentleman.

Mrs. Leila Vevoda has been enjoying a visit in Covelo with her parents, Mr. and Mrs. Chris Hansen.

Mrs. Perle Crawford is in San Francisco this week undergoing medical treatment for a throat ailment.

TRY A WANT AD—IT PAYS

W. E. Crawford Res. 230 Ford St. Tel. 310 M.
E. C. Baker Res. 543 Dora Av. Tel. 257 W

Crawford & Baker
CONTRACTING BUILDERS

Plans and Estimates Furnished

UKIAH, CALIF.

BONDED REAL ESTATE BROKERS

The following responsible Real Estate Dealers are bonded and Licensed Brokers and Compose The Ukiah Realty Board:

CLARY & MOFFITT
C. A. BERNHARD.
J. A. WALDTEUFEL
L. L. HOPKINS
W. S. VAN DYKE.
JAMES STITT.

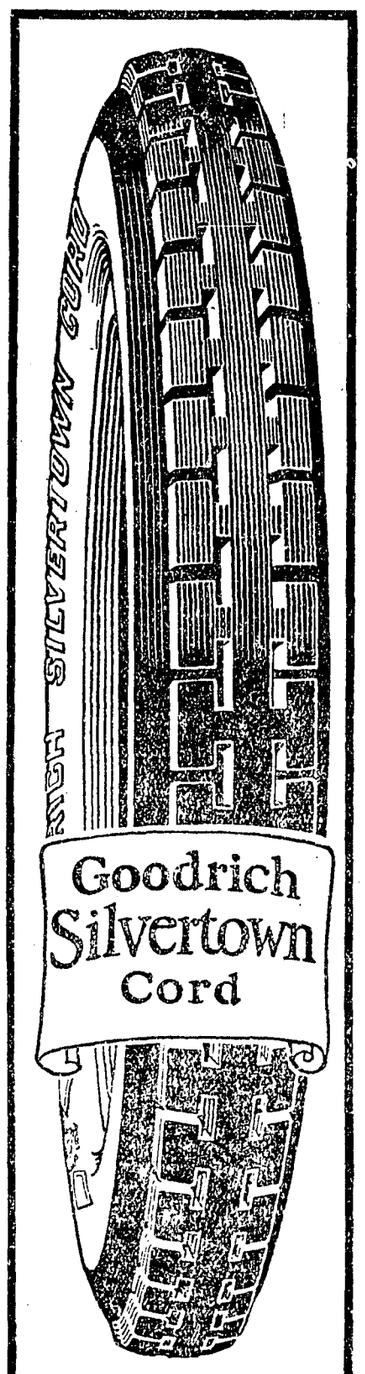

Just ask for the Low Price on your size Silvertown Cord—and remember it's a Goodrich Product. . .
Gowan's Garage
Cox Vevoda Motor Company

"BEST IN THE LONG RUN"

WEEKS' ATTRACTIONS SURE TO BE VARIED

Top-Notch Features At The State Are To Be Shown

Broadway knows no closed season! Continuous is its life, its pulse beats ceaselessly. At all hours of the night, as of the day, it swallows up its millions of pleasure-seeking votaries, and vomits them out of its theatres, cafes and dance halls.

But it never closes.

How it moves, and what sort of life it lives, is shown in "Broadway After Dark," the screen version of the Owen Davis melodrama, which will play at the State Theatre next Thursday and Friday.

Undersea Picture In Colors.

"The Uninvited Guest" which is the extraordinary attraction for Saturday will no doubt prove thrilling as well as entertaining, as you will see a terrific undersea battle with an octopus and a thrilling fight with man-eating sharks. Dan Mason in "Pop Tuttle's Russian Rumor," and the seventh episode of Witwer's Telephone girl series help to make this bill one of exceptional merit.

Played Part 1348 Times.

1348 continuous performances! T his is the record which Claude Gillingwater made for himself in his creation of one of the title roles in "Three Wise Fools," which will be Sunday's feature attraction.

"The Fool's Awakening," adapted from Wm. J. Locke's story, "The Tale of Triona," will be Monday's feature, while Tuesday and Wednesday will usher in Johnny Hines in his hilarious farce comedy, "Conductor 1492," in which he is supported by such well-known players as Doris May, Dan Mason and Ruth Renick.

GOES TO VIRGINIA

Miss Nellie Turner, who has served the community as school nurse, will not seek reappointment to the position, but will leave shortly after the close of school for her home in Virginia where she plans to remain indefinitely. Miss Turner has combined faithfulness and efficiency in the performance of her duties and her departure will be greatly regretted.

Mrs. Edward Blackman accompanied her mother to her home at Corcord, following the termination of the elderly lady's visit here Sunday.

ABSTRACT COMPANIES

(Continued from Page 1)

ported by capital and assets to guarantee security.

The schedule of fees charged for title insurance is based upon the value of the property in cases of sale and upon the amount of the loan in cases of mortgages and deeds of trust. The schedule which will be in effect in Mendocino county is the same as that prevailing in Northern California. This schedule is the lowest title insurance schedule in America.

Newell Rea, student of the College of Dentistry of the University of California, will reach home the last of the week and will pass the summer with his parents, Dr. and Mrs. F. E. Rea.

Mr. and Mrs. R. H. Douglas motored here Friday from their home in Berkeley and were guests in the B. H. Miller home until Saturday. They were accompanied home by their daughter, Miss Bernice Douglas, who has resigned her position as teacher of the Ukiah kindergarten.

Mr. and Mrs. Herbert Banks and family and Miss Rhoda Sandborn, of Healdsburg, were guests in the home of Mr. and Mrs. Iver Iversen last week. The party came here to attend the grammar school commencement at which Everett Iversen was one of the graduates.

Mrs. Mary Ruddock has returned to her home in Ukiah after a visit of several weeks in Oakland with her sister, Mrs. Frank Baxter.

Miss Marian Handy has finished her first year's work as teacher of music in the Haywards high school following her graduation from Mills College. Miss Handy is at present in Clovis, where she is the guest of a former college mate, Miss Ethel Dawson. The latter young lady is being much feted following the announcement of her engagement at Clovis Saturday. Miss Handy will return to her home here some time next week.

Mr. and Mrs. E. L. Anderson, directors of band and orchestral music in Ukiah schools, will leave shortly for Berkeley, where they will enroll in the summer session of the University of California. Mr. and Mrs. Anderson will be away six weeks or more and their music studio in this city will be closed during that time.

Mr. and Mrs. A. Heger and daughter, Isabel, of Los Angeles, were guests in the F. T. Barker home last week.

Harry O. Young returned to his home in Healdsburg Friday after a profitable week of business here in the interests of the John C. Mason Co., wholesale tailors of Chicago.

In Appreciation

The undersigned abstract and title companies have disposed of our plants to two San Francisco title insurance companies. Permit us to take this opportunity of extending to our patrons and all the people of Mendocino County our most cordial thanks for the loyal and generous treatment accorded to us at all times.

Being mindful of the greater development of our county and the building up of new and more extensive title methods, we are giving way to the most advanced title people in California. We bespeak for them your most cordial support.

Ukiah Guarantee Abstract & Title Company
By P. CONNOLLY, *President*
P. W. HANDY, *Secretary*

Smith, Donohoe & Co.
By GEORGE P. ANDERSON, *President*
E. G. BUSCH, *Secretary*

R. S. BLEND, D. C.

What Can Chiropractic Do For Me ?

The answer is simple: If the CAUSE of your trouble is Nerve Pressure, and the chances are that it is, Chiropractic Vertebral Adjustments, given by a competent chiropracter with the bare hands alone, will relieve this pressure. The effect of this pressure is to impede the normal flow of Vital Force to all the organs of the body. This then gives rise to another effect, called disease. When the cause is removed the EFFECT disappears; for, without CAUSE, there can be no EFFECT.

If Chiropractic had not really afforded relief to hundreds of thousands of sick and suffering men and women during the last twenty-five years, the Searchlight would long ago have revealed that fact, and Chiropractic would have died by the wayside.

On the contrary, Chiropractic is now STRONGER than it ever was. Publicity has strengthened it instead of weakening it, and above everything else, this wonderful Drugless Health Science is for YOU and YOUR family.

Investigate at once. Do not delay. Every day you delay means that much longer for you to regain your health. Consultation and Spinal Analysis Free.

RALPH S. BLEND, D. C.
CHIROPRACTOR

Office and Residence, Cor. Church and School Sts.
Hours 9 A. M. to 7 P. M. During June, July and August office will be closed after 7 P. M.

Hurt In Ball Game; Contest Is Stopped

After nine innings in which neither side scored a run and but four hits had been made by each team, the baseball game between the Independent Order of Foresters of San Francisco and the Fort Bragg team at Fort Bragg a week ago was postponed, due to an unfortunate accident in which O'Connell, catching for the visitors, was the victim. With two men out in the last of the ninth, Howard Bishop, Fort Bragg's leading hitter, was at the plate, making a desperate effort to knock the ball for a home run. O'Connell was standing close up behind the batter. Bishop made a terrific swing, missed the ball and carried the bat all the way around behind him, striking O'Connell on the head. The catcher was rushed to town for medical attention, following which he was unable to continue.

Press Wantads Pay.

POLITICAL ANNOUNCEMENTS

For Assemblyman, Sixth District
(Mendocino County)
C. B. MELVILLE
of Fort Bragg
Announces himself as a candidate for nomination, subject to the will of the voters at the primary election on August 26, 1924.

E. L. WILLIAMS
hereby announces his candidacy for the nomination of
Supervisor 1st District
subject to the decision of the voters at the primary election, August 26, 1924.

E. M. FORD
(Incumbent)
hereby announces his candidacy for the nomination of
Supervisor 2d District
subject to the decision of the voters at the primary election, August 26, 1924.

J. J. THORNTON
hereby announces his candidacy for the nomination of
Supervisor 2d District
subject to the decision of the voters at the primary election, August 26, 1924.

FORECASTING FRUIT SCHEDULE FOR 1924

Prospects For Season Appear Better Than For Last Year

By F. W. Allen, University of California, Division of Pomology.

After the prevailing low prices for fruit last year, some California growers are naturally wondering if this season's crop will lift them out of debt or force them out of a home. Whatever prices may be, the majority are agreed they can't be worse than last year. Although a few shipments of early cherries have gone to market, it will still be some weeks before any considerable amount of fruit is sold. Predicting prices at this time is, therefore, similar to forecasting weather conditions several months in advance. However, certain deductions may be made by comparison of 1923 conditions with those existing at the present time.

1923 Heavy Year For Crops.

Briefly, 1923 was a year of heavy production, not only in California, but in the principal fruit growing sections of the United States. Aside from the more tender fruits, such as apricots, Japanese plums and almonds, California fruit must meet competition on the Eastern markets from other states. With much of last year's fruit of a small size and inferior quality, it failed to return any profit. Large holdings of dried fruit were still in the hands of the marketing associations or private buyers, with little demand from the trade except for the best quality. The same condition applied to the canneries. Their warehouses were full of canned fruit for which they paid high pricees the year previous. Naturally, they offered only a low figure for the 1923 crop, while in some instances a lack of capital and inability to secure additional credit made it impossible for them to purchase quantities of fruit at any price. Each of the three different markets for California fruit was, therefore, such as to make low prices the general rule. The early shipper of fresh fruit, and those who possessed fruit of extra quality, secured fair returns. Among the fruit growers, they were the most fortunate.

1924 Looks Favorable.

The prospects for the 1924 crop appear at least somewhat favorable. Reports of market men handling fresh fruit are to the effect both eastern and export markets are in better condition than they have been for some time past. Sales-manager Bennett, of the California Fruit Exchange, believes California fruits can be marketed this year to advantage, although he makes no predictions as to prices, and qualifies his statement with a word of warning against shipping fruit of small size, poor quality, or of unknown varieties. California peaches will, doubtless, have to meet the competition from Georgia, North Carolina and other southern states.

Dried Fruit Markets Good.

Generally speaking, the greatest improvement during the coming season should be in the dried and canned fruit markets. The large hold-over of these markets is now almost cleared away, and slight advances in prices have been made. This will, no doubt, have a tendency to cause heavier buying this year on the part of the canners and dealers in dried fruit, and it is through these channels that the larger part of California's crop reaches the consumer. Not only is the season opening without a large carry-over, but the 1924 production will certainly be much smaller than that of last year.

With an estimate of only 50 per cent of an apricot crop, with the canning peach crop in Sutter and Yuba counties being less than half normal, and the prospects for a pear crop not large, the supply for canning and drying purposes will be materially reduced. Recognizing that prices are based on supply and demand, indications at present would appear certainly much more favorable than a year ago. There are, of course, several factors which may affect the general situation. Should quarantine measures be taken against fresh fruit shipment, much of the crop usually disposed of in this way may be dried or sold to the canner. Should this be the case to any great extent, prices may be forced down, not only on account of the large quantity of fruit offered, but also because much of it is not primarily adapted to being handled in this way.

Lack Of Rain Has Some Effect.

The condition in general seems to be the opposite of last year, when, with low prices for canning and drying stock, a rather large percentage of the crop was shipped as fresh fruit. Furthermore, with a lack of normal rainfall, and in some sections a shortage of irrigation water, the fruit may not develop its normal size. Untimely damage by insect pests, fungus or bacterial diseases, may yet reduce the quality and thus the price of the crop. The harvest time is still too far away to count returns, but for the grower, whose crop was not seriously reduced by frost, and who can bring his fruit through to maturity with good size, and without serious defects, the prospects appear very favorable.

LOST MONEY

Fort Bragg Electric Company Is Out With A Showing Of A Deficit

The Fort Bragg Electric Company, operating in Fort Bragg, reports to the railroad commission for the year 1923 its operating revenue was $42,621.19; operating expenses, $43,870, giving a net loss of $1,248.81.

SPRINGS GO DRY

In Some Instances There Is No Water, But No Danger Is In Sight

H. A. Reynolds, of Pine Grove, returned the latter part of this week from Sherwood Valley where he and Mr. Stickney have a large ranch rented. Mr. Reynolds says they have been having some trouble with blackleg there and he has been getting up cattle and vaccinating for this malady. A few calves were lost. Water conditions are fairly favorable on their ranch but many stockmen in the interior of the county are having difficulty to supply water for their range cattle, for owing to dry years and the lack of rain this spring many of the springs on these ranges are going dry. There is a good stand of dry feed available on most of these ranges, but the lack of water makes the situation serious.

THE WOOL MARKET

The Eastern wool market is reported slightly easier. Eight thousand fleeces in San Joaquin county recently sold for 34 cents a pound; while 5000 fleeces in Calaveras county went for 37 cents.

Mrs. Lena Ellis, of San Francisco, is enjoying a visit with local relatives.

Liquor Peddler Fought —Bystander Was Shot

Wednesday at Point Arena G. Haberhauer, a fruit peddler, hailing from Occidental, disposed of a truck load of cherries and left about nine o'clock in the evening, but later returned with a consignment of "jackass," which he evidently had cached in the brush. Marshal Hedden's suspicions were aroused by Mr. Haberhauer during the day, so he kept a close tab on him. On Mr. Haberhauer's return with the liquor, he drove the truck into the Siple storage garage. Afterwards getting alarmed he attempted to destroy the evidence by breaking in the head of the keg, and dumping its contents, also smashing some bottles. Marshal Hedden secured the keg, which still had sufficient evidence in it, as to the quality and nature of its contents, and took it to the Grand Hotel. It was here Mr. Haberhauer, who is a husky six-footer, attempted to retake the keg from Marshal Hedden. During the wrestle for the keg, Marshal Hedden drew his pistol and fired, with the intent to wing-wound Mr. Haberhauer in the leg. It is presumed the bullet, striking an iron hoop on the keg, glanced off, passing between the legs of Wm. Haas, scratching his thigh, and through the calf of the leg of Harry Byers, both of whom were bystanders and within range of the bullet's travel, which entered the baseboar dof the counter. Dr. Pitts dressed Mr. Byers' wound, a flesh one, baseboard of the counter. Dr. Pitts part of the calf. Mr. Hedden then arrested Mr. Haberhauer, but was unable without assistance, to land him in the city calaboose, so he got away. He will be arrested and brought back.

Miss Rowena Owsley reached home Tuesday, accompanied by her mother, Mrs. Wm. Owsley. Miss Owsley is here to recuperate from a recent critical illness.

Judge F. H. Brown, of Yorkville, was in Ukiah recently, being called as a witness in the Anderson Valley bus damage case. Judge Brown said that, while there was a lack of moisture, crops in his section up to the present time were in good shape and that a soaking rain would probably save things.

If your eyes trouble you see **DR. J. P. LOWE,** the Optometrist, at 208 State street. Maybe a good pair of glasses, properly fitted, would stop the trouble. 3-tfc

COMING THIS WAY

In celebration of having attained a 10,000,000 production record, the San Francisco branch of the Ford Motor Company announces that Ford car No. 10,000,000 will make a coast-to-coast trip as signifying the nation-wide popularity of the Ford car and its appeal to every class of driver. The car will be shipped to New York within a day or two and leaving there will be driven across the country to San Francisco. The Lincoln highway has been selected as the official route of travel and stops will be made at most all the towns along the line. Frank Kulich, who years ago attained fame and broke many records as the pilot of Ford racing cars, will be at the wheel of the ten millionth Ford, during the transcontinental trip.

"Jack" Pibernig, known as the Austrian nobleman, was in Ukiah with a motor party from Berkeley lately.

Winston Batsford and Miss Siama Laine were here from San Francisco, members of a motor party which came up from the Bay, stopping at various places enroute.

Orval Tadlock, horticultural commissioner of Mendocino county, left this week for Sacramento where he will attend a public meeting of growers, dealers and others interested in the marketing of pears and other deciduous fruits with reference to standardizing these fruits as to size, maturity, packing and grading.

WET WASH 6 cents a pound. We will call for and deliver. Ukiah Steam Laundry. Phone 702. 6-tfc

CONSTIPATION goes, and energy, pep and vim return when taking **CHAMBERLAIN'S TABLETS** Keep stomach sweet—liver active—bowels regular—only 25c.

WE WANT
Prime Chickens
AND WILL PAY
TOP PRICES
Fresh Fish
Regularly Received
Fruits and vegetables received fresh every day—Full lines of smoked meats—Highgrade cheese—Staple and fancy groceries always on hand—
UKIAH FREE MARKET
Next to Palace Hotel State St.
TELEPHONE 174-J

CHILDREN WELCOME
LOS ANGELES, CALIFORNIA
HOTEL LEE
WM. B. CLARK, PROPRIETOR
SIXTH AT FIGUEROA ST.
Phones 10743 P.c.10107
AN HOTEL reflecting the comfort of competence, the solidity of substance, the good taste of refinement. Attractive for women alone and to the "whole family." Service, not unlike a well appointed, generously conducted home, without ostentation. Safely patronized and recommended. Commercial-residential.
Location central and unexcelled. Modern European Rates reasonable
GARAGE ADJACENT
Patronage Appreciated
You've tried the rest, Now try the "BEST"
William BEST Clark, Proprietor.

HOTEL SUTTER
San Francisco
Management Geo. Warren Hooper.
A Popular Priced, Fireproof Hotel, centrally located and noted for its excellent service and unexcelled appointments.

Telephone 215
KEITH C. EVERSOLE
ATTORNEY-AT-LAW
Practice in all State and United States Courts
Marks Bldg. Ukiah, Cal

PAYNE'S SHOE HOSPITAL
FOR MEN'S WORK SHOES
BOYS SCHOOL SHOES
Repairing Satisfactorily Done
Next to State Theatre
UKIAH, - - CALIFORNIA

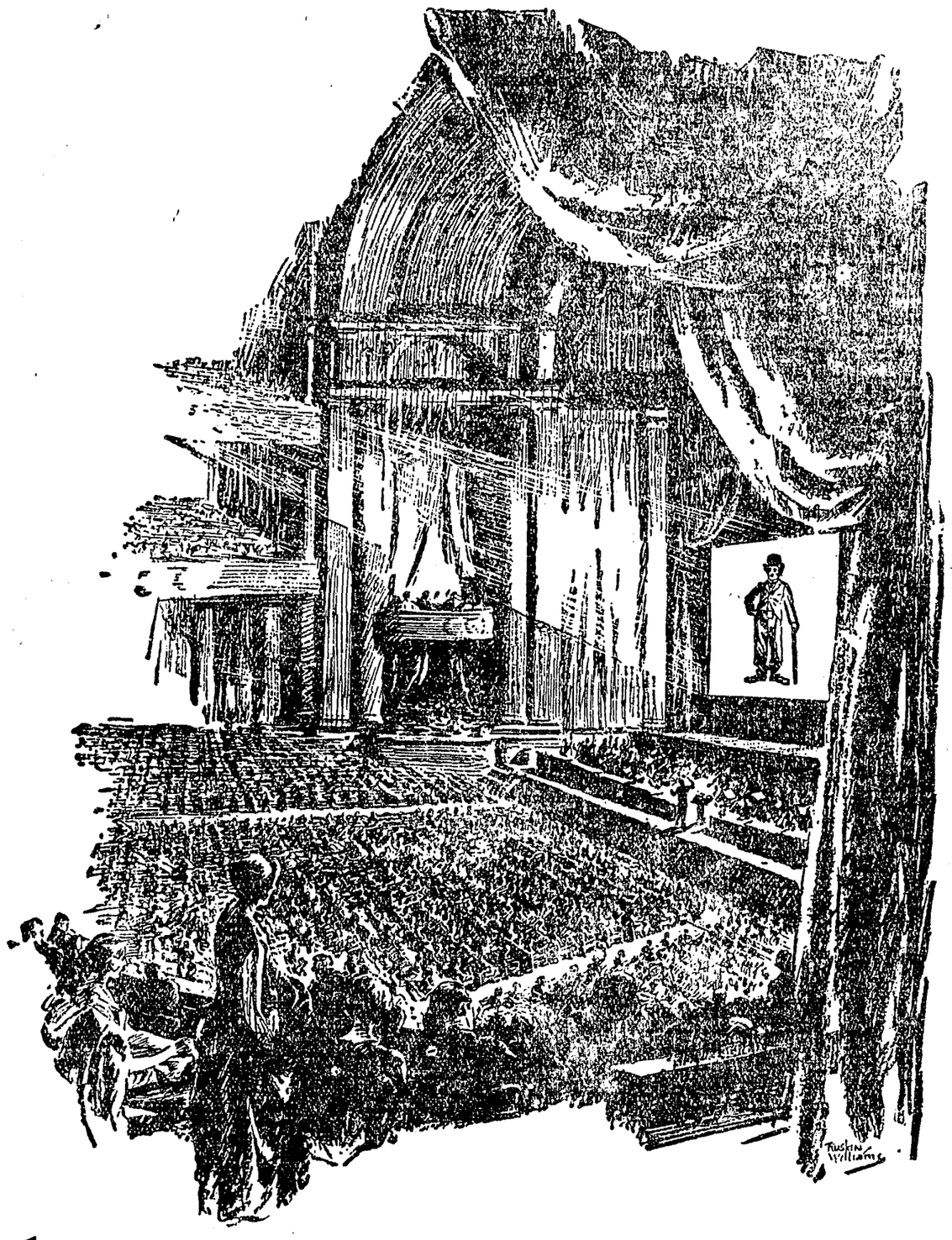

Such popularity must be deserved

BIG HITS don't just happen. Popularity doesn't come ready-made.

In pictures, plays or products, success must be built on something REAL.

Thus Chesterfield's swift rise to popularity was no accident. Smokers were ready for a better cigarette and in Chesterfield they found it.

Taste convinced them. That's why men are turning by thousands to Chesterfield.

Chesterfield
CIGARETTES
They Satisfy—millions!

Copyright 1924, Liggett & Myers Tobacco Co.

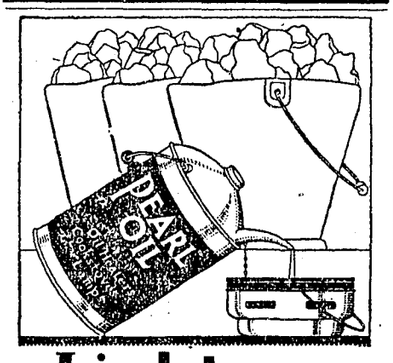

Lightens a kitchen task

—One filling lasts for days
—No fuel wasted
—Ready to light

Instead of several heavy loads of coal and wood—one easy filling of Pearl Oil often lasts for days in a good oil cook-stove.

Pearl Oil is easier in *every* way—always ready, easily controlled, and no over-heated kitchen.

For best results be sure you get the Standard Oil Company's Pearl Oil. It's refined and re-refined kerosene of the highest quality only, absolutely clean-burning, odorless and non-corrosive. Avoid disappointment—order Pearl Oil by *name.*

STANDARD OIL COMPANY
(California)

PEARL OIL
(KEROSENE)

INSTRUMENTS RECORDED PAST WEEK

May 31, 1924.

PATENT:

U S A to Bertha Knox, dated Dec. 11, 1922; 80 acres in Sec 22, T 23 N, R 16 W MDM.

DEEDS:

L D Williams et ux to D Coble et ux, dated May 28, 1924; property in Secs 23, 24, 25, T 17 N, R 12 W MDM.

D Coble et ux to L C Williams et ux; dated May 28, 1924; 33.28 acres in Sec 18, T 17 N, R 11 W MDM.

NOTICE OF DEFAULT IN PERFORMING DEED OF TRUST:

W R Mensinger to A B Ingram et ux, dated May 27, 1924; affects property in Secs 6, 8, T 17 N, R 12 W MDM.

RELEASE OF MORTGAGE:

T J Burns to A Dillon et ux, dated May 15, 1924; releases mtg in book 86, page 252.

CANCELLATION OF MORTGAGE:

F C Van Nader to E W Husted; cancels mtg in book 93, page 82.

June 2, 1924.

DEED:

Chas Guntly to S S Blankenship, dated June 2, 1924; portion of lot 39 of Yokayo Rancho. Rev stamps $1.50.

MORTGAGES:

S S Blankenship et ux to Chas Guntly, dated June 2, 1924; portion of lot 39 of Yokayo Rancho; $600, 2 yrs, 8 per cent.

Emma A Gill to P S Ray, dated May 24, 1924; property in Secs 2, 3, T 23 N, R 17 W MDM; $1000, due May 7, 1925; 7 per cent.

Elsie Powell to Ray C Bell, dated May 12, 1924; property in Secs 15, 22, T 23 N, R 15 W MDM; $250; May 12, 1925; 8 per cent.

W K Ford et ux to Com'l Bk of Ukiah, dated May 29, 1924; 509 acres being in lots 112, 114, Yokayo Rancho, and in Sec 27, T 17 N, R 12 W MDM; $10,000, 1 yr, 6 per cent.

RELEASES OF MORTGAGES:

F Grondorf to Bruno Clemm et ux, dated May 31, 1924; releases chat mtg in book 17, pages 437 and 439.

Abe B Requa to P Bertoli, dated May 31, 1924; releases mtg in book 94, page 256.

J M Mannon et al to W M Wilson et ux, dated Apr 16, 1924; releases mtg in book 45, page 446.

RELEASE OF JUDGMENT:

Alice M Peirsol to Charles Martin and R S Marshall, dated Aug 5, 1922; releases from judgment in recorder's office of Stanislaus county.

CANCELLATION OF MORTGAGES:

C A Myers et ux to Svgs Bk of Men Co; cancels mtg in book 91, page 483.

C M Tucker et ux to Svg Bk of Men Co; cancels mtg in book 80, page 1.

June 3, 1924.

DEEDS:

Tom Potter to W S Willburn, dated Feb 11, 1921; 50 acres in Sec 14, T 23 N, R 14 W MDM.

A N Orr et ux to H A Thurman et ux; dated June 2, 1924; lot 1, blk E, Weller Add to Ft Bragg. Rev stamps $2.00.

G S Eldredge et ux to V Moore et ux, dated June 2, 1924; lot 14 in blk C, Weller Ad dto Ft Bragg. Rev stamps $2.00.

Sydney Dale et ux to Pacific Fruit Ex Corp, dated .... 1924; property in Hopland. U S Rev stamps $1.50.

RESOLUTION:

Of Ft Bragg Com'l Bank, dated May 29, 1924; authorizing Pres., Vice-Pres. and Secy. of Ft Bragg Com'l Bank to cancel and release and discharge mtgs by making proper entries on mtg books and also to execute written releases, of all mtgs executed or assigned to said bank, and also that all discharges and satisfactions of mtgs heretofore executed by Pres., Vice-Pres. or Secy. of said bank are approved, ratified and confirmed.

DECLARATION AND COVENANT OF TRUST:

John E Triguerio, party of first part; Joaquin J Perry et al, parties of second part; L R Garrett, beneficiary; dated May 15, 1924.

PATENT:

U S A to D A LeBallister, dated Sep 11, 1922; E½ of lot 2, E½ of lot 3, W½ of lot 9, Sec 33, T 21 N, R 13 W MDM.

MORTGAGE:

T D Orr to Com'l Bk of Ukiah, dated June 1, 1924; 790 acres, being northerly portion of tract of land conveyed by deed of record in book 90, page 190; $4750, 1 yr, 6 per cent.

CANCELLATION OF MORTGAGE:

Sydney Dale et ux to Svg Bk of Men Co; cancels mtg in book 92, page 51.

June 4, 1924.

DEEDS:

James Moyles to Mrs. Mary Moyles, dated May 26, 1924; property in Secs 4, 5, T 12 N, R 16 W MDM, and in Secs 31, 32, 33, T 13 N, R 16 W MDM. Rev stamps $5.

Montezuma Imp Co to A Kruger, dated Feb 18, 1922; NW¼ of NW¼ of NE¼ of Sec 16, T 23 N, R 15 W MDM.

AGREEMENT:

Between J A Waldteufel and I C Huden et al, dated Apr 25, 1924; property in lots 28 and 29, Calpella Fruit Ld Tract No 2. Price $1900.

LIS PENDENS:

J B McGuffin and E L Cunningham, plffs, vs W F Ornbaun, admr of estate of James M Neil, decd, dft; dated Jun 3, 1924; suit to quiet title to property in Potter Valley.

NOTICE OF INTENDED SALE

Earl Jamison to Zoe Jamison, dated .....; tools, etc., in blacksmith shop in Willits.

June 5, 1924.

DEED:

Isabel G Fairbanks to Hale Burger, dated June 3, 1924; property in Sec 19, T 13 N, R 13 W MDM, and in Secs 24, 25, 26, T 13 N, R 14 W MDM. Rev stamps $8 cancelled.

MORTGAGE:

Hale Burger et ux to Isabel G Fairbanks, dated June 3, 1924; same property as last above. $7000 on or before 7 yrs, 6 per cent.

P E Deisenroth et ux to Inez Frost, dated May 17, 1924; most easterly ft of lots 3 and 4 in blk 15 N W Add to Willits; $600, 1 yr, 7 per cent.

AGREEMENT:

Between Hale Burger and Isabel G Fairbanks, dated June 3, 1924; that whereas Isabel G Fairbanks has conveyed to Hale Burger certain property, she is to have and enjoy so much of the said premises as lie west of the road from Boonville to Cloverdale, for the period of her natural life only, without let or hindrance.

RELEASES OF MORTGAGES:

E H Whitney to J W Houx et ux, dated May 24, 1924; releases mtg in book 92, page 242.

B J Barnwell to John W Houx et ux, dated Dec 2, 1920; releases mtg in book 86, page 135.

Coast Nat'l Bk of Ft Bragg to W S Welch et ux, dated June 3, 1924; releases mtg in book 74, page 340.

June 6, 1924.

DEEDS:

W F C Wilson et ux to B J Nilson, dated May 29, 1924; N½ of NE¼ and N½ of SE¼, sec 23, T 23 N, R 12 W MDM. Rev stamps $1.50.

C D Flowers et ux to Fred Stickney, dated Feb 11, 1924; undiv ½ int in property in lot 31 of Yokayo Rancho. Rev stamps 50c.

MORTGAGES:

B J Nilson to W F C Wilson et ux, dated May 29, 1924; W½ of NE¼ and N½ of SE¼, Sec 23, T 23 N, R 12 W MDM; $1176; also chattel mtg on 87 sheep, 90 hogs, 2 horses, 1 wagon, 2 sets harness, poultry, stove, rifle, to secure payment of $100, being bal due on purchase price. Payable 1 year, 7 per cent.

R F Rogers to J B Rogers, dated June 1, 1924; property in Secs 14, 23, T 18 N, R 14 W MDM; $600, 1 yr, 6 per cent.

CHATTEL MORTGAGE:

Earl Jamison et ux to M Miller and W H Howard, dated June 3, 1924; one Mack truck, engine No 599-85D, year 1920, 1924 license No. 30843; $216.75, 2 mos, 8 per cent.

RELEASE OF MORTGAGE:

Irvine & Muir Lbr Co to Robert F Rogers, dated June 1, 1924; releases mtg in book 86, page 286.

JUDGMENT AND DECREE QUIETING TITLE:

Dated June 6, 1924; title quieted in J B McGuffin and E L Cunningham against W F Ornbaun as admr of est of James M Neil as to land in Potter Valley.

ORDER CONFIRMING SALE OF REAL ESTATE:

Estate of Jose S Pereira to E E Brown, dated June 6, 1924; 2 tracts of land in Ft Bragg for $1175.

DECREES OF DISTRIBUTION:

Estate of Lucy A Forse to T B Forse and Pearl M Cox, dated June 6, 1924; property near Talmage.

Estate of Susan F Taylor to Albion C Taylor, dated June 6, 1924; property in Ukiah on S State St,

June 7, 1924.

DEEDS:

Thos V Ragle et al to Maggie E Ragle, dated Apr 22, 1924; property in Sec 23, T 22 N, R 16 W MDM, and in Sec 19, T 22 N, R 16 W MDM.

A Tavoni to Sylvia M Filmer, dated June 3, 1924; property in Westport.

J S McDonell to J J Casey, dated Feb, 1922; same lands as conveyed by deed in book 41, page 470. Stamps 50c.

J J Casey et ux to S Gordon, dated Feb 5, 1923; same lands conveyed by deed recorded in book 41, page 470.

S Gordon to Richard Kearns et ux, dated June 2, 1924; same lands as conveyed by deed recorded in book 41, page 470. Stamps 50c.

MORTGAGE:

Sylvia M Filmer to A Ravoni, dated June 3, 1924; property in Westport; $850, 3 yrs, 5 per cent.

RELEASES OF MORTGAGES:

J J Thornton to E A Spotswood et ux, dated June 7, 1924; releases mtg in book 84, page 176.

Mary H Hazeltine to O Paoli et ux, dated June 4, 1924; releases mtg in book 92, page 351.

NOTICE OF SALE:

H S Nichols to Frederick Sellgren, dated June 5, 1924; Pioneer Drug Store in Mendocino City; sale to be made June 12, 1924.

CANCELLATION OF MORTGAGE:

H W Neil et ux to Bruce Walker; cancels mtg in book 97, page 157.

June 9, 1924.

DEEDS:

Mary E Fairbanks et vir to Ella Grace Walker, dated May 29, 1924; part of lot 4 of SW¼ Sec 19, T 13 N, R 16 W MDM, near Manchester.

Jens Hansen et ux to James Porterfield, dated May 29, 1924; property in blk 1 of Hills Tract, Mendocino City.

N Mattson et ux to M Siri et ux, dated May 12, 1924; lots 15, 16, blk 34, Ft Bragg. Rev stamps $2.

John Warren et ux to Chris Mow, dated May 5, 1924; 80 acres in Sec 24, T 19 N, R 14 W MDM.

J O Brunges et ux to Calif City & Country Ld Co, dated Feb 26, 1924; property in Secs 17, 18, 20, 21, T 12 N, R 15 W MDM. Rev stamps. 50c.

Ada Campbell to E S Williams, dated May 20, 1924; lots 15, 16, blk 11 Baechtel Grove Add to Willits.

MORTGAGE:

D C Swindler to James Stitt, dated May 2, 1924; S½ of NW¼, SW¼ of NE¼, Sec 28, T 14 N, R 13 W MDM; $500, 2 yrs, 8 per cent.

RELEASE OF MORTGAGE:

Ft Bragg Com'l Bk to Sam Niemela et ux, dated Mar 11, 1924; releases mtg in book 69, page 195.

BILL OF SALE:

Mendocino-Midway Oil Syndicate to H D Sacry et al, dated May 29, 1924; oil derrick, tools and all personal property used in connection with drilling of syndicate's oil well No. 1 about 3½ miles north of Willits.

CANCELLATION OF MORTGAGES:

W A Thornton et ux to H L Preston; cancels mtg in book 90, page 438.

G C McGimsey to James Stitt, cancels chattel mtg in book 17, page 321.

Ship us Your CREAM

CASH PAYMENTS TANKS LOANED

SHERRY BROS. S. F. CAL.

ANNOYING KIDNEY ILLS

Make Life Miserable for Many Ukiah People.

There's nothing more annoying than kidney weakness or inability to properly control the kidney secretions. Night and day alike, the sufferer is tormented and what with the burning and scalding, the attendant backache, headache and dizziness, life is indeed, a burden. Doan's Pills have given peace and comfort to many Ukiah people. Profit by this Ukiah resident's experience.

Mrs. B. M. Davidson, 320 E. Perkins St., says: "I had a great deal of trouble with my kidneys. They acted irregularly and I had severe backaches. I could hardly keep going and suffered from headaches and dizzy spells most of th etim e. I read of Doan's Pills and got some at Gibson's Drug Store, and they fixed me up in good shape. The backaches left and my kidneys were strengthened. I have great confidence in Doan's Pills and always recommended them."

Price 60c, at all dealers. Don't simply ask for a kidney remedy—get Doan's Pills—the same that Mrs. Davidson had. Foster-Milburn Co., Mfrs., Buffalo, N. Y.

NOTICE OF SALE OF PERSONAL PROPERTY

Notice is hereby given: That pursuant to Sections 3051 and 3052 of the Civil Code of the State of California, the undersigned will sell at public auction on the 30th day of June, A. D. 1924, at 2 o'clock P. M., the following described personal property, to-wit

One six-cylinder Mitchell touring automobile, engine No. 45063, model 1912, license number for the year 1922 No. 341809.

Said sale will be held at Bertsch's Garage, No. 304 South State St., Ukiah, California, and will be for cash and to the highest bidder, and for the purpose of satisfying a lien upon said personal property held according to law by the said undersigned.

Dated June 13th, A. D. 1924.

3-1c (Signed) F. E. BERTSCH.

NOTICE TO CREDITORS

In the Superior Court of the State of California, in and for the County of Mendocino.

In the Matter of the Estate of Joseph Elser, deceased.

Notice is hereby given by the undersigned administrator of the estate of decedent above named to the creditors of, and to all persons having claims against said decedent, to file the same with the necessary vouchers in the office of the Clerk of the above-entitled Court, within four months after the first publication of this notice, or to exhibit them with the necessary vouchers within four months after the first publicatiton of this notice to the said administrator at the offices of Mannon & Mannon in the Town of Ukiah City, County of Mendocino, State of California, the same being the place for the transaction of business of said estate in said County of Mendocino.

Dated this 7th day of June, 1923.

W. F. ORNBAUN,
As Administrator of the Estate of Joseph Elser, Deceased.

Mannon & Mannon,
Attorneys for Administrator.

Date of first publication: June 11, 1924.

2-5c

NOTICE

Under and by virtue of the provisions of section 1612 of the Political Code of the State of California, the Board of Trustees of the Ukiah Union High School District hereby calls for written plans and specifications, and for written and sealed bids for architect's commission thereon, for a gymnasium building to be erected on the lands of said school district at Ukiah, California, said building to have an approximate floor area of 8000 square feet, with a playing floor of approximately 4200 square feet, built-in bleachers to accommodate not less than 300 spectators, provision for not less than 300 lockers, 12 showers, two instructors rooms, dressing rooms, etc. For further details see the undersigned, Wm. Bromley, at Savings Bank of Mendocino County, Ukiah, Calif. The plans and specifications submitted must be such that the contemplated building can be erected at a cost not to exceed $16,500, including all commissions.

Said plans and specifications are to be left with the said Wm. Bromley at the aforesaid address not later than 7 p. m. on the 20th day of June, 1924, and are to be accompanied by the sealed bid in writing of the architect for his fees and commission for the preparation of the same and for his supervision during the course of construction. The said Board of Trustees reserves the right to reject any and all plans, specifications and architect's bids for commission thereon. Said plans, specifications and bids as aforesaid will be opened by said Board of Trustees at 7:30 p. m. on said June 20th, 1924, at said Savings Bank building.

UKIAH UNION HIGH SCHOOL DISTRICT
By William Bromley, as Secretary
1-3c of its Board of Trustees.

NOTICE FOR PUBLICATION

Department of the Interior, U. S. Land Office at San Francisco, Calif., May 28, 1924.

Notice is hereby given that Albert L. Merchant, of Ukiah, Calif., who, on October 5, 1920, made homestead entry No. 013879 for NE¼ NW¼ Section 12, Township 15 N, Range 13 W, MD Meridian, has filed notice of intention to make three year proof, to establish claim to the land above described, before the Clerk of the Superior Court, at Ukiah, Calif., on the 9th day of July, 1924.

Claimant names as witnesses: Joseph Weselsky, of Ukiah, Calif.; William P. Lynch, of Ukiah, Calif.; Guy Elliott, of Ukiah, Calif.; George Elliott, of Ukiah, Calif.

LIDA M. HUME,
1-6c Register.

NOTICE OF EXAMINATION

Notice Of Examination For Teachers' Positions In The San Francisco School Department.

Notice is hereby given that a teachers' competitive examination for positions in the San Francisco Elementary Schools will be held on Friday and Saturday, June 27th and 28th, 1924. For further information apply to Secretary Board of Education, City Hall, San Francisco. 1-2c

NOTICE TO CREDITORS

In the Superior Court of the State of California, in and for the County of Mendocino.

In the Matter of the Estate of Jense Christian Ottoson, also known as Jense C. Ottoson, J. C. Ottoson and Chris Ottoson, Deceased.

Notice is hereby given by the undersigned executors of the last will and testament of decedent above named to the creditors of, and to all persons having claims against the said decedent, to file the same with the necessary vouchers in the office of the Clerk of the above-entitled court within ten months after the first publication of this notice, or to exhibit them with the necessary vouchers within ten months after the first publication of this notice to the said executors at the offices of Mannon & Mannon in the Town of Ukiah City, County of Mendocino, State of California, the same being the place for the transaction of business of said estate in said County of Mendocino.

Dated this 10th day of May, 1924.

JENSE C. OTTOSON, Jr.
JOHN OTTOSON,
As Executors of the last will and testament of Jense Christian Ottoson, also known as Jense C. Ottoson, J. C. Ottoson and Chris Ottoson, Deceased.

MANNON & MANNON,
Attorneys for Executors.

Date of first publication, June 18, 1924.

3-5c

CALL FOR BIDS

(Notice For Submission Of Bids For School Transportation.)

Notice is hereby given that sealed bids will be received by the Board of Trustees of the Redwood Valley Union school up to the hour of six p. m. of June 19, 1924, for the transportation of pupils to and from said school for the school year beginning July 1, 1924, and ending June 30, 1925. The approximate number of pupils to be transported is 35. The successful bidder must furnish and maintain a closed-in type automobile or bus. Full particulars may be received by consulting Elsie A. Huber, Redwood Valley, clerk of said board. The successful bidder will be required to furnish a bond according to law. All bids must be forwarded to the said clerk of said board. The board reserves the right to reject any and all bids.

ELSIE M. HUBER,
Clerk, Redwood Valley Union High School District.

Redwood Valley, June 4, 1924. 1-3c

Third

Annual Rodeo

COVELO RODEO ASSOCIATION, COVELO, CALIFORNIA

Rohrbough Grove — One of the finest natural parks in the state

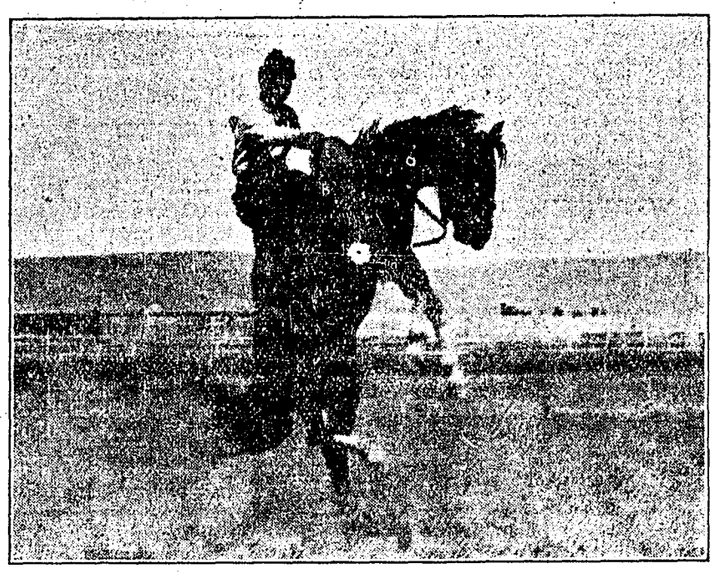

JULY 2-3-4 1924

NEW GROUNDS, RACE TRACK, GRAND STAND

The Covelo Rodeo Association owns its own string of bucking broncos and they are used only once a year.

Great barbecue July 4. Cowboy dance every night. The music for the dances will be provided by Fred Lamb's Orchestra, of San Francisco.

Free camp grounds on the ground. This is a cowtown. Bring your blankets. There's plenty of room for everybody.

Liberal prizes. Lots of excitement. Entertainment all day long and far into the night.

Some of the Prizes

Bucking Contest for Championship of the West Coast. First Prize $200; Second Prize $100; Third Prize $50.

Bull-dogging Contest or Contract, to be determined later.

Saddle Horse Races each day on the track—You'll see some fast ones.

Cowgirl Race. Maverick Race. Stake Race every day.

Prize for best dressed Gowgirl or Cowboy.

Amateur Bucking Contest for the Championship of Round Valley

First Prize $50; Second Prize $25; Third Prize $15.

Bull Riding daily for prize money.

Steer Roping Contest for the Championship of the West Coast. First Prize $75; Second Prize $50; Third Prize $25.

Come prepared to stay the three full days. You'll not regret it.

COVELO RODEO ASSOCIATION

Real Folks

of flesh and blood

Operate P· G· and E·

THINK of yourself—of your ambitions, sorrows, triumphs. Bear in mind *your* worthy desire to be successful—to provide a home—to care for your dependents. Consider the work *you* do—your impatience with petty interference—your craving for proper appreciation.

Then remember that the P G and E is operated by approximately 8,500 men and women *who share with you the same human trials and ambitions.*

Some of these folks may be *your* old schoolmates. Others are no doubt your present neighbors and friends. If you are in business, many are your customers. Practically all pay taxes and otherwise help you defray governmental expenses.

These people are *efficient, progressive, loyal.* Their initiative is not smothered by "political preferment," which so often impedes the deserved advancement of others engaged in "public service" work.

To compare these folks with yourself—to concede they are *human*—will aid you in thinking of this Company as the live-and-help live organization *that it is.*

PACIFIC GAS AND ELECTRIC COMPANY

P·G·and E·

"PACIFIC SERVICE"

4-124

Want Ads

For Sale

THREE-burner oil stove with oven, practically new. Inquire of Mrs. Edgar Dutton, phone 22-F-12, Ukiah, Calif. 3-tfc

RED Durham bull, three years old; kind and gentle to handle. Address Stockman, Republican Press office, Ukiah, Calif. 3-3p

1924 Buick, five-passenger, four-wheel brakes; almost new. Price is right. Robert Austin; phone 7 or 150. 3-3c

FORD Fordor Sedan, slightly used. Several Ford touring cars with starter. Light delivery truck which has been completely overhauled and is a very good value at $125. Open evenings until 9 p. m. Ford Garage. 3-1c

MOTOR-driven Deering harvester, price $500. Inquire of Fred L. Morrison, Upper Lake, Calif. 3-3p

FOR SALE OR EXCHANGE—Highly improved 20-acre ranch located in the very heart of the Maywood Colony, three miles south of Corning, Tehama county, Calif. One-half of this place is in bearing fruit and berries; other half good garden soil. Beautiful six-room bungalow; good barn; hen houses; tank house, etc.; electric motor and pump. Soil second to none. Price $8500; clear. Would exchange for property of like value in Ukiah or small ranch. Address A. S. Knowles, Corning, Calif. 2-4p

150 fine Hopland Stock Farm pullets, nearly four months old; will be fall layers. $1.35 apiece, or will sell for $1.25 each, if 100 are taken by one purchaser. Will deliver in Ukiah. Mrs. A. E. Campbell, Upper Lake, Lake county, Calif. 2-6p

HAYNES car; perfect condition; new paint. Many accessories. A real bargain for someone. See P. H. Joseph, Ukiah, Calif. 2-3c

SOME choice Angora goats; reasonable. See Leslie E. Crawford, or phone 7-F-3, Ukiah, Calif. 2-3x

FRESH milch cow. Inquire of Mrs. Ella McKinley, state hospital road; phone 3-F-11, Ukiah, Calif. 2-1c

STANDARD No. 10 Remington typewriter, in good condition; Majestic electric heater; common wood table; any or all at a bargain. See Dr. R. S. Blend, cor. Church and School Sts. Ukiah, Calif. 1-3c

THREE-in. Centrifugal pump, in good condition; price $30. Bert Thomas, State Hospital road, phone 16-F-3, Ukiah. 1-3c

TWO fresh milch cows, Holstein-Guernsey. Enquire Box 630-A, Rt. 2, Ukiah. A. Milani. 1-3p

GARAGE business and shop in thriving community, about 14 miles from Ukiah. Cash or terms. Inquire at this office. 52-6c

1924 HUPMOBILE. Why not buy a car that will give satisfactory service for 10 years and still be going strong. Robt. Austin, 312 N. State street; phone 150. 51-3c

160-acre mountain ranch. Timber. Several springs; wire fence wool and sheep proof; has two fields, 30 acres have been under cultivation. Alfalfa land. 1600 feet of pipe now laid out for irrigation. Family orchard in bearing. Five-room house and outbuildings, including barn; hot and cold water connection. Eight miles from town and railroad, on county road. Price $1000 cash, balance terms. Ten per cent off for all cash. Title is clear. Address 903 West Clay street, Ukiah, Calif. 50-6p

FOR SALE—A work horse, weight about 1400, will sell cheap. Also wood for sale $4.50 a tier. Apply 1123 West Perkins St., Phone 55-J, Ukiah Calif. 33-tfc.

TREES, grapes, vines, ornamentals, bulbs, seeds, etc. No irrigation or Jap labor used here. Get our prices now. Cash Nursery, Sebastopol. 23-tfc

BALDWIN pianos and players. Liberal allowance for old pianos. Easy terms. Cleland furniture Store, Ukiah, Calif 20-tfc

BRUNSWICK phonographs and records. Easy terms. Burt Cleland. 5-tfc

PIANO BARGAIN

FOR SALE—We have in the vicinity of Ukiah a piano, partly paid for. Rather than to box and ship this piano clear to San Francisco we will sell it cheap for cash, or on desirable terms. Write to Wholesale Dept., Kohler & Chase, 26 O'Farrell St., San Francisco. 52-4p.

For Rent

SIX-ROOM modern furnished house, with large corner lot. Will lease to right parties. Apply office The Palace Hotel, Ukiah. 3-tfc

HOUSE of three rooms; electric light, water, woodshed, garage; $12 a month. See Ed R. Wright, Ukiah, Calif. 3-tfc

FURNISHED apartment; also single room, with housekeeping privileges, for lady. Inquire of Miss Grace Reid, 803 West Perkins street, Ukiah, Calif. 3-tfc

FIVE-room unfurnished modern house, nice yard and shade trees, chicken yard, blackberries and walnuts. Apply Mrs. J. J. Mathews.

NICELY furnished room, and bath; private residence. Apply 309 West Smith street, Ukiah. 3-tfc

UP-TO-DATE bungalow, 212 Thompson St. Apply at The Maple. 2-3c

CARD OF THANKS

We, the undersigned, take this means of expressing our heartfelt thanks and appreciation to the many kind friends who comforted us with words of sympathy and beautiful flowers at the death of our brother, James Shattuck.

MRS. MACK HOWARD.
MRS. C. H. DUNCAN.
DICK, CHARLES and GEORGE SHATTUCK.
3-1p

WANTS $5000 DAMAGES

Man Hurt In Fight Desires Big Sum For Injuries He Sustained

Alleging he was beaten and cut with a knife by E. Angell, Giovanni Borella is suing in superior court for $5000, which sum he sets forth would but compensate him for injuries, doctor's services and loss of time following his being set upon by his antagonist.

Press Wantads Pay.

TWO blocks west of courthouse—Five-room house, bath, stationary tubs, garage. See P. H. Joseph. 2-tfc

UNFURNISHED house of five rooms in Talmage. Phone 3-F-11, Ukiah, Calif. 5-tfc

FURNISHED apartment of three large rooms with bath. Mrs. Fannie White, Pine and Smith Sts., Ukiah; phone 317-J. 2-tfc

NEW unfurnished 4-room apartment, hardwood floors, wall bed, large screened back porch, white enameled kitchen, all modern conveniences. Apply Morris Drug Co. 1-1c

BUILDING suitable for modern store, located at 112 North School St. Enquire A. L. Wessels. 1-3c

FURNISHED housekeeping apartment of three rooms in desirable district. Inquire of Mrs. Todhunter, 214 South Bush St., Ukiah. 52-4p

HOUSE of three rooms; electric light, water, woodshed, garage. See Ed R. Wright, Ukiah, Calif. 49-tfc

FURNISHED room, close in, $2.50 a week. Inquire 306 So. Pine Street, Ukiah. 43-6-x

FOR RENT OR SALE—120-acre ranch in Round Valley, also 40 acres hill. Address Mrs. B. W. Peterson, Camp Meeker, Calif., box 67. 42-12-p

FOR RENT—Furnished apartment, close in $25.00 a month, including water and lights. Apply at office of The Palace Hotel. 33-tfc.

Wanted

TO lease or in exchange for city income property, sheep range that will carry 1500 to 2000 head. Write Clary & Moffitt, Ukiah, Calif. 3-2c

MAN and wife to work on a ranch. Steady work the year 'round. Good wages and place to live; milk, butter, eggs and wood. Write Clyde Brewer, Ukiah, Calif. 3-tfc

NURSE wants care of children by hour or day. Phone 122-M. 3-1p

WILL do housework by the day or hour. Phone 317-M. 2-3p

SADDLE horse, sound and gentle; state all particulars as to weight, color, price, etc. P. O. box 208, San Mateo, Calif. 2-3p

SINGLE woman to do work in hotel; one accustomed to make beds. Apply The Gibson Hotel, Ukiah, Calif. 2-3p

PRINTER wants position as job pressman, 16 years experience. G. F. Elliott, 1011 W. Clay St., Ukiah, Calif. 1-3x

BELL BOY at The Palace Hotel, Ukiah. Apply at once. 49-tfc

WE are in the market for poultry at all times and will pay the highest price for the same. Fresh eggs also bought. Economy Market, opposite State Theatre, Ukiah, Calif. 45-tfc

OLD CARS; also all kinds of junk, including rags, magazines, newspapers, bottles, metal and scrap iron; will call any place in the city and pay highest prices. B. Hoffman, 312 N. Mason St., Ukiah, Box 364. 51-tfc

LIVE chickens and turkeys and fresh eggs. The highest going cash price will be paid for them. Ukiah Free Market, next to The Palace Hotel, Ukiah. 19-tfc

Miscellaneous

OUR Repair Department has been so busy we could not give as prompt service as we wished, so we have added extra help. BRING IN YOUR FORDS TO THE FORD GARAGE. 3-1c

TO EXCHANGE—Furnished income flat; 8 rooms, all housekeeping rooms. Clears $50 a month. Will take lot, house and lot, or land in country. Mrs. Howard Eldred, 1016 McAllister St., San Francisco. 3-6c

HOUSER Park, at Laughlin Station, under giant pines. Camping and picnic parties; good water, firewood, tables, benches and other conveniences; fresh milk and eggs. Address Otto Houser, Redwood Valley, Calif. 1-6p

WET WASH 6 cents a pound. We will call for and deliver. Ukiah Steam Laundry, phone 70-W. 6-tfc

Lost and Found

LOST—Woman's black hat, between Willits and Ukiah. Finder please leave at The Press office. Reward. 3-1p

FOUND—California State Auto License Plate, 1924 No. 1-061-820, on road to Asylum. Owner can have same by calling at The Press office and paying for this advertisement. 3-tfc

DRY AGENT TAKER OF BRIBE FOUND GUILTY

George H. Crawford, former prohibition agent, found guilty in San Francisco by a federal grand jury of accepting a $10,000 bribe from Eduardo Seghesio, Cloverdale winery owner, in 1922, will appear for sentence before Judge Frank H. Kerrigan. The jury recommended clemency. The maximum penalty for the offense is three years in prison and a $10,000 fine. Mr. Crawford's attorney, Robert McMillan, served notice of appeal. Two other former prohibition agents, Henry W. Meyers and Waldo W. Curtis, indicted with Crawford, are fugitives.

Mrs. Margaret Farrance is at Rio Vista where she was called last week owing to the death of her brother-in-law, Michael Downey.

Mr. and Mrs. Robert Pierson, of San Francisco, were here last week as guests of Mr. and Mrs. Floyd Banker. The two ladies are sisters.

Mrs. Leva Ruddick King, of San Lorenzo, has returned to her home after a pleasant visit at the Ruddick ranch south of town.

Mrs. Frank Sandelin, who came up to attend the funeral of the late J. H. Dreyer, returned to her Berkeley home Saturday afternoon.

Senator F. C. Handy, after the adjournment of the Republican National convention, went on from Cleveland to Buffalo and will enjoy a visit with relatives there before returning west. Upon reaching Chicago on the homeward trip it is not unlikely Senator Handy may tarry a short time in Illinois with relatives also, arriving in California about the last of the month.

DELINQUENT NOTICE

Carbon Fuel and Products Company. Location of principal place of business, City of Oakland, County of Alameda, State of California.

NOTICE

There is delinquent upon the following described stock on account of assessment levied on the 9th day of April, 1924, the several amounts set opposite the names of the respective shareholders as follows:

Names.	No. of Certificate.	No. of Shares.	Amt.
Estate L H Lewars, deceased	10	1300	$130.00
Thos. J. Watson	51	1000	100.00
S. J. Perkins	53	500	50.00
W. F. Wattson	48	500	50.00

And in accordance with law and an order of the Board of Directors made on the 9th day of April, 1924, so many shares of each parcel of such stock as may be necessary will be sold at Public Auction at the office of the company, room 402 Plaza Building, 506 15th Street, Oakland, California, on Monday, the 7th day of July, 1924, at the hour of two o'clock P. M. of such day, to pay such delinquent assessment thereon, together with costs of advertising and expenses of sale.

J. LEONARD ROSE, Secretary.
Office: Room 402 Plaza Bldg., Oakland, California. 3-3c

COMMENCEMENT

(Continued from Page 1)

Day" with a unique and interesting program which follows:

Senior Song (words written by Lora Moffitt) ..... Class
Class History ..... Myrl Pitts
Class Prophecy ..... Lucy Trimeloni
Class Will ..... Lora Moffitt
Horoscope ..... Laura Boring
Junior Farewell ..... Murdock Roeder
Senior Response ..... James Busch
Playlet .. Written by Miss Ruth Smith

"DIRT"

"A Pastoral in Three Pastures"

Act I—Rural scene. Act II—On the stage of Broadway . Act III—Verbena's dressing room.

Verbena ..... Harry Gilmore
Sweet William ..... Merle Iversen
Rudolph ..... Floyd Moffitt
The Wronged One ... George Ginochio

Chorus: Bonnie Sloper, Pauline Benjes, Laura Boring, Verna Moffitt, Fannie Butler, Murle Borges, Lucy Trimeloni.

The Sunday Service.

On Sunday evening the baccalaureate services were as follows:

Song, "America" ..... Congregation
Prayer ..... Rev. W. W. Breckenridge
Song ..... Male Quartet
Scripture Lesson .... Rev. E. R. Couch
Song ..... Male Quartet
Sermon ..... Rev. B. B. Conner
Benediction ..... Rev. B. B. Conner

The graduates number 38 and include Malcolm D. Beck, L. Pauline Benjes, Murle Borges, Laura Boring, Fannie Butler, James E. Busch, Alice G. Conner, Alfred R. Ford, Florence Ganter, Louisa M. Gielow, Harry E. Gilmore, George M. Ginochio, Henry T. Gunderson, Melva L. Hull, Merle G. Iverson, Zeryl E. Jackson, Ina S. Johnson, Edward Lambert, Dorothy A. McClellan, Floyd E. Moffitt, Lora P. Moffitt, Verna M. Moffitt, John W. Montgomery, Percy B. Ornbaum, Robert G. O'Day, Myrl E. Pitts, William T. Rice, Elmer M. Rinta, Irene Z. Rinta, Bonnie B. Sloper, Matt W. Strong, Thelma Storer, Marion R. Swim, Lucy M. Trimeloni, Alfred L. Weger, Wanda W. Laton, Williard Weselsky, Margaret Wilson.

Mrs. Annie Burnight, of Paso Robles, and Mrs. B. A. Kruse, of San Francisco, reached Ukiah Sunday evening for a visit at the P. J. Boring home. The three ladies are sisters. Mrs. Burnight will remain here for a month as a member of the sketching class of L. P. Latimer.

J. J. Thornton, accompanied by Mrs. Thornton, went to San Francisco Saturday and Monday Mr. Thornton came home alone, leaving Mrs. Thornton in San Francisco to be with Mrs. Perle Crawford throughout the operation it is possible she may submit to.

Mrs. Margaret Sampson, of San Francisco, is in Ukiah for a visit at the Gobbi home in West Perkins street.

BROUGHT PATIENT HOME

Dr. L. K. Van Allen motored to Albion Friday and returned with Dr. H. Dyberg whom he found suffering with a dislocated hip as a result of the recent accident on the Albion grade. Dr. Dyberg is at the Langland Hospital where his condition is said to be favorable.

H. and M. Danger Now Past Let's Go!

If you need drugs, stationery, films, magazines, razor blades sharpened or prescriptions filled, let

CRAWFORD *The* DRUGGIST

fill your wants

Opposite Hotel Cecille — Ukiah, Calif.

$495

f. o. b. Toledo

World's Lowest Price for a Touring Car

With Sliding Gear Transmission

ONLY TWO touring cars now are priced under $500. The complete powerful Overland—with all-steel body and baked enamel finish—speedometer, four doors and 24 big-car advantages now is *only $115 more than the cheapest car built* with starter and demountable rims.

Overland also builds the world's lowest priced enclosed car with doors front and rear—At only $160 more than the Touring Car. *Prices f. o. b. Toledo.*

Easy terms that will surprise you

Overland 153-C

H. E. DAVIS

Ukiah *California*

STATE THEATRE

UKIAH'S THEATRE BEAUTIFUL

TONIGHT ONLY LIONEL BARRYMORE —in— "ENEMIES OF WOMEN"

THURSDAY & FRIDAY, JUNE 19 & 20

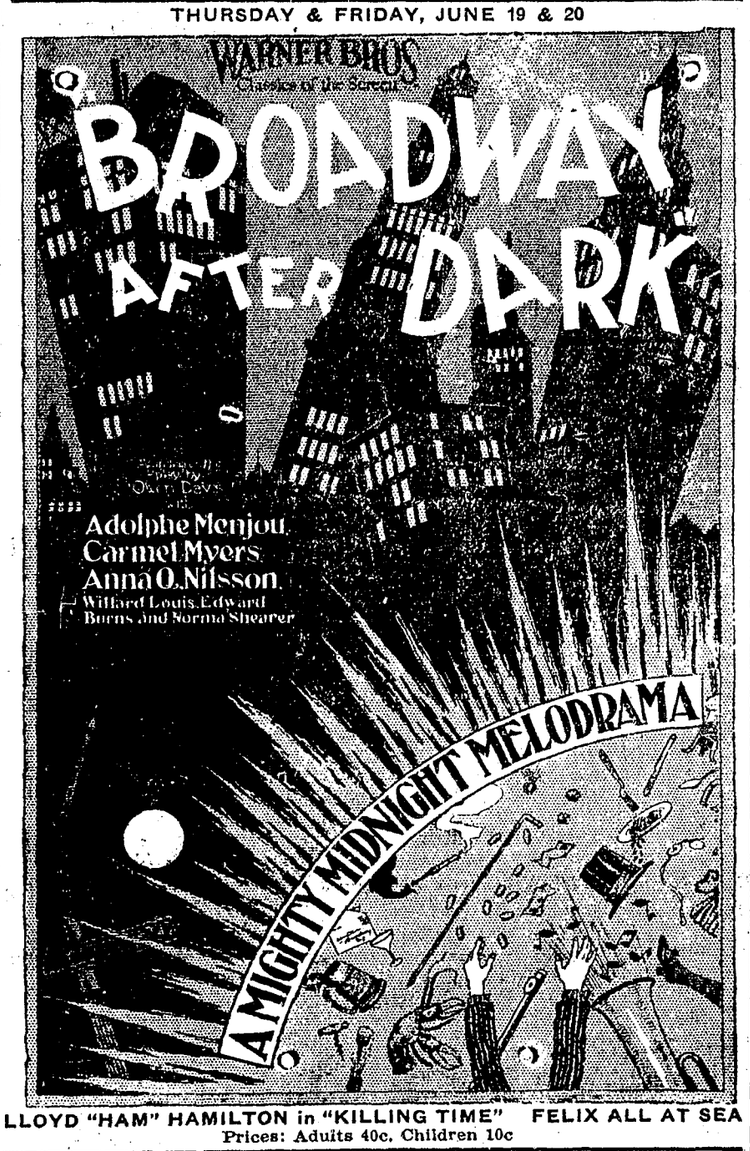

LLOYD "HAM" HAMILTON in "KILLING TIME" FELIX ALL AT SEA

Prices: Adults 40c, Children 10c

SATURDAY, JUNE 21

In which you will see a terrific undersea battle with an octopus and a thrilling fight with the man-eating sharks.

"FOR THE LOVE OF MIKE," the seventh episode of WITWER'S popular Telephone Girl series.

Dan Mason in "POP TUTTLE'S RUSSIAN RUMOR"

Matinee 2:15 P. M.

SUNDAY, JUNE 22

With a great cast of screen celebrities including CLAUDE GILLINGWATER, ELEANOR BOARDMAN, WM. H. CRANE, ALEC FRANCIS, and a score of others.

"BARNUM, JR." Knockout comedy

Aesop's Fables—
"THE DARK HORSE"

KINOGRAMS

Matinee 2:15 P. M.

MONDAY, JUNE 23

The FOOL'S AWAKENING

with
ENID BENNETT
HARRISON FORD
MARY ALDEN
ALEC FRANCIS
"MISCARRIED PLANS"
A Universal Western
Charles Chase in
"POWDER & SMOKE"
SPORTLIGHT

TUESDAY & WEDNESDAY, JUNE 24 & 25

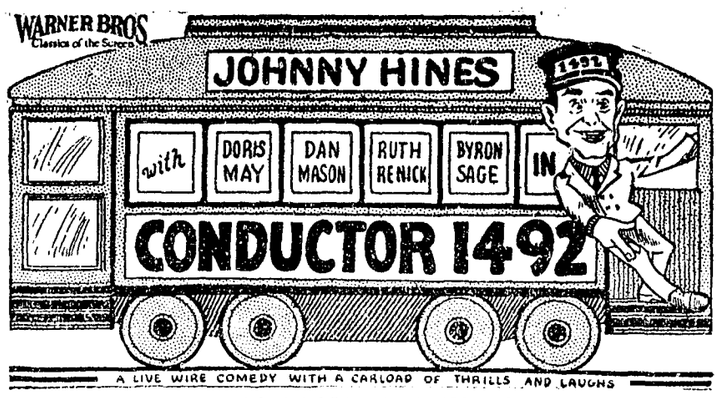

"BEAUTIFUL" WILL ROGERS in "JUST PASSING THRU"
TOPICS OF THE DAY